THE LOWELL DAILY SUN.

VOL. XXVI. NO. 65. [THE SUN leads in local news.] LOWELL, MASS., THURSDAY, MAY 16, 1895. [THAT'S WHY it leads in circulation.] PRICE ONE CENT

FIRST EDITION

For later telegraphic and local news see Second Edition.

THE GRAND ARMY AMENITIES

POST 185 LISTENS TO A PAPER BY DR. LATHROP.

Visitors Present From Haverhill—Campfire Enjoyed.

Dr. William H. Lathrop talked to the members of Post 185, G. A. R., last evening, and related many stories of hospital life with the army of the Potomac. The talk was the more interesting because it was delivered by one who was an army surgeon, and because it embraced many incidents of the speaker's personal experience.

Delegations were present from Post 47 of Haverhill including Inspecting Officer Clark.

Comrade Clark, Commander Sawyer, S. V. Commander Norton, P. C. Wood, Comrade Hall, Quartermaster Johnson of Post 47, all delivered short addresses.

Rev. Dr. Seymour also spoke at some length, complimenting the Grand Army and stating that the time should never come when a monument should be raised to the men who fought against the Union.

BOARD OF ALDERMEN

Meet and Transact Routine Business Last Night.

The session of the aldermen lasted about five minutes. All the members were present and several petitions for minor licenses were referred.

A number of pawnbrokers' bonds were approved.

E. H. Paige & Co. were refused a billiard and pool license.

Mayor Courtney then told the members that at the hearing before the Attorney General in Boston, Monday, the republican councilmen complained that the Mayor would not call them together on the same evening as the aldermen. On that account he had called both branches together in special session Tuesday night and again last night.

Alderman Hills was appointed to inform the council that the board was about to adjourn and returned with the information that the council had adjourned because no quorum was present.

The aldermen then adjourned.

LOCAL NOTES.

"Joe's" closing social this evening, Prescott hall. Music, Hibbard's orchestra.

For funerals, wedding or parties go to McManmon, the Palace florist, Prescott street. Telephone No. 3.

J. E. Conant & Co. have an executor's and heirs' sale by public auction of the Elvira Twitchell estate, No. 315 Moody street, or between Suffolk and Race streets. Two-story French roof two-tenement house and 1325 square feet of land. Promptly at 4 o'clock tomorrow afternoon, and regardless of the weather, I shall sell to the highest bidder; no limit; no reserve; the French roof house of 11 rooms, divided into two complete tenements and supplied with city water and sewerage. The lot has a frontage of 25 feet and a depth of 53 feet and the use of the passageway on the westerly side. The property rents for $25 a month, is always occupied, and the rent comes regularly every month. The sale will be absolute and will take place rain or shine. Think of it, in the near future for a business site. It's growing more valuable every day. Moody street, with the new bridge completed, will be a most important throughfare and business mart.

HORACE ELA, Executor.

A Very Queer Person

who does not try our teas and coffees and be convinced of their superior quality. Jas. McCarron & Co., 44 Gorham street.

A Lowell Stage Light.

Mr. John W. Benson, son of David Benson of 164 Lawrence street, who is a well known actor, has made a decided hit with Charles Froman's "The Fatal Card" company, produced at Palmer's theatre. Mr. Benson is a graduate of the public schools here and the Boston college. Besides possessing national talent he has studied his profession and is now widely and most favorably known in dramatic circles.

Are You Going Home to Ireland?

Do you send money across? If so, call at 324 Market Street, corner of Worthen. Mr. O'Donnell's drafts are payable at any bank in England, Ireland or Scotland. Passage Tickets to and from Queenstown, Galway, Londonderry, Belfast and Liverpool, Glasgow, and all parts of the old country at lowest rates.

James F. O'Donnell,

Agent for the Cunard and other steamship lines, 324 Market Street, cor. Worthen.

GRAND BAZAAR

—BY THE—

BURKE TEMPERANCE INSTITUTE

AT HUNTINFTON HALL,

MAY 19, 20, 21, 22, 23, 24, 25.

In Aid of the Building Fund.

Sunday Eve., May 19, a grand sacred concert will be given by well known artists under the direction of David P. Martin. (For concert program see small bills.)

On Monday Eve., May 20, the bazaar proper will commence with a grand public demonstration by the Burkes, Mathews, Y. M. C. I., Lowell Reform club and Y. M. C. L. A.

Entertainment every evening will be followed by general dancing.

On Saturday Afternoon, May 25, a grand Minstrel entertainment will be given by the Young Men's Catholic Institute of Immaculate Conception church for the children.

Single Admission 25c., Season Tickets $1.

Holders of season tickets will be presented the following prizes: One Hundred Dollar Parlor Suite, Sewing Machine, Chest of Tea, Chamber Set, Barrel of Flour, Lady's or Gent's Gold Watch, Ton of Coal.

HE IS HONORED BY ALL CLASSES

Archbishop Williams Begins Celebration of His Golden Jubilee.

Great Gathering of Prelates, Priests and Laity at the Boston Cathedral Today—The Celebration to be Continued for Two Days—Mgr. Satolli and Cardinal Gibbons Present—Bishop Bradley Delivers the Sermon.

HIS GRACE ARCHBISHOP WILLIAMS.

BOSTON, May 16.—Amid all the magnificence of religious state and ceremony the golden jubilee of Archbishop Williams was ushered in this morning. The grand pontifical high mass at 10 o'clock, in which the central figure was the venerable archbishop himself, did not find absent a single one of the noted prelates whose presence has been so long anticipated. Cardinal Gibbons, Mgr. Satolli and a great number of archbishops, bishops and monsignors were seen at the great altar of Holy Cross cathedral when mass begun.

It will be the last time probably for many years that there will be witnessed in Boston a religious procession of such grandeur as that which preceded the opening of the mass.

It was formed in the chapel on the Union Park street side of the cathedral, and from there passed out by the left transept along the north aisle and hallway into the body of the church. There by a cross aisle it reached the middle aisle, and turning, proceeded directly to the center of the altar railing and into the sanctuary.

First was formed the little altar boys, then the sanctuary choirs, seminarians, priests, vicars general, monsignors, bishops and archbishops. Not far from the head, in the ranks of the archbishops, was the pope's representative, Mgr. Satolli, with an escort of priests.

Behind them a body of acolytes, preceding Archbishop Williams, who was surrounded by the priests who assisted him in the celebration of the mass. The towering form of Cardinal Gibbons was seen in a cluster of attendant priests at the end, two train bearers supporting the flowing ends of his long state vestments.

Music attended upon the celebration of mass, and the voice of Bishop Bradley was heard from the pulpit.

There will be a slight respite during the afternoon, which, however, will not be altogether uninterrupted, as there are many memorials and gifts to be offered to the archbishop, although without ceremony.

Rt. Rev. Bishop Bradley's sermon was an able discourse dealing with the growth of the church in Boston and particularly with the zealous labors of His Grace the Archbishop. The preacher's text was: "And the people were joyful in the sight of the sanctuary, for the Lord hath made them joyful with great joy; their wives and their children rejoiced; and the joy of Jerusalem was heard afar off; Judith 16:24. Esdras (11.) 12:42.

In his eulogy of the great prelate he spoke of the priestly office, asking what is the priest, what should he be in action? He should be "another Christ," for Christ we are ambassadors, God as it were exhorting through us. Judge the priest by the standard laid down by Christ. Judge him by it as you see him everyday under your eyes. Turn on him the full light of the sun, he will not dread it, but do not forget he is a man taken from among men, who can have compassion on them that are ignorant and err, because he himself is composed with infirmity. But tell me seeing him in the discharge of his duties, contemplating him with an unprejudiced eye, is it not true that he is always found on the side of order? Are not his efforts at all times directed towards the uplifting, towards ameliorating the condition of his fellowmen? Is he not the conservative factor in the community? Is he not the center about which differing and often jarring elements and nationalities are made to coalesce and live in peace and harmony? Is he not in season and out of season, often at the peril of his own life, found to be an eye to the blind, a staff to the lame, an ear to the deaf, a physician and a consoler to the afflicted, a life-giver to the spiritually dead, a father to the widow and the orphan, a protector to the outcast and the homeless, a preacher of the gospel to the poor? And his Gospel-preaching has for its object what Jesus Christ had in view in his teaching—that men may have life and may have it more abundantly.—Teach all things whatsoever I have commanded you, says our Lord, and these things which Christ commanded to be taught and only which the priest does teach, fit man not only for the abundant life of citizenship in heaven, but also good citizenship in the commonwealth, for the reason that fidelity to God's law is the best pledge and evidence of fidelity to the laws of the republic. "If any man says I love God and hateth his brother, the truth is not in him." Tell me then, contemplating the parish priest in action, if this be not his record, if he hath not builded according to the model given by the Divine Master of the kingdom? Do not his works give testimony of him, a testimony too, which does not fear scrutiny.—Blessed, says the Lord, are those who are not scandalized in me, but there are those who are scandalized in the parish priest; his motives are questioned, his actions are misinterpreted, he is not infrequently regarded as altogether unworthy of confidence, but may he not say to his traducers, "If I have spoken evil, give testimony of the evil, but if well, why strikest thou me?" And they give no testimony of the evil, yet they strike him.

MEMORY OF REV. FR. GARIN

At the Catholic Cemetery Next Sunday.

The last public tribute to the memory of the late venerable and beloved Father Garin, O. M. I., will be rendered, next Sunday at 2 o'clock at St. Joseph's cemetery. All who wish to see the remains for the last time will have an opportunity to do so, at that time. There will be a religious service and remarks will be made by prominent citizens including Mayor Courtney, Philip J. Farley, Esq., and others. The North Billerica electric cars go near the cemetery.

PARENTS ENTER PROTEST

Against Having Their Children Drill in the Hot Sun.

It is understood that parents of High school pupils object very strongly to having their boys drilled in the sun on hot days. The drill of last Thursday caused considerable dissatisfaction and many parents would rather withdraw their boys than allow them to be subjected to a similar ordeal.

Several of the boys were overcome by the heat. A drill shed must be secured or else let the drill be had only when the weather is not too hot.

It would be considered dangerous for full grown men to go through an hour's drill under a very hot sun.

Christian Endeavor Societies.

The local union of the Christian Endeavor societes held a large rally in John street church, last evening. President Howe occupied the chair. Rev. James Alexander of Tewksbury read the scriptures. Rev. J. M. Greene offered prayer and Rev. Geo. H. Johnson gave an address of welcome. Rev. Smith Baker made a final address as did Treasurer William Shaw.

C. F. Keyes, auctioneer, 32 Church street.

OPERA HOUSE NEWS

Tonight Rhea will appear at the Opera House. Speaking of her performance the Syracuse Standard says:

"Madame Rhea played the second piece of her season at the academy last evening. Those who were fortunate enough to be present witnessed two of the most splendid conceptions ever seen upon the academy stage, and again and again did the audience break into loud applause when some particular clever bit of work was done. The bill was Wilkie Collins' four-act play "The New Magdalen," with Mme. Rhea as Mercy Merrice and Mr. Hart as Julian Grao.

Music Hall.

The management of the Music hall announces for the attraction next week everybody's favorite, Iola Pomeroy, better known as "Little Sunshine." The engagement will commence Monday evening with the usual Wednesday and Saturday matinees. Two plays will be presented during the engagement—"Little Hurricane" and "Dad's Girl"—in both of which Miss Pomeroy has met with a phenomenal success wherever she has appeared. For the first three nights of the week "Little Hurricane" is announced.

C. F. Keyes, auctioneer, 32 Church street.

Division 8, A. O. H.

The members of Division 28, A. O. H., held a successful social in Associate hall, last evening. John J. Galvin was general manager and Michael Hessian assistant. W. F. Leahey was floor director and M. F. Meagher assistant.

A large attendance was present at the Chelmsford Free Baptist church last evening when a very funny mock trial was held by the younger element. George W. Poore, Esq., officiated as judge, and Dr. S. P. Smith was clerk. The officers were Crier John Huntley and Officer William Lee. After a number of amusing divorce cases had been continued, a few larceny cases came up. They were all laughable.

THE LOWELLS AGAIN DEFEATED

THIS TIME WE BOW TO THE NASHUA TEAM.

Lowell Pitchers Knocked Out of the Box—Score 15 to 6—Lowell Still on Top.

The lead is getting smaller for in a very pretty game on the Kinsley street grounds the Nashuas defeated Lowell by a score of 15 to 6. The features of the game were the batting of Roache and the work of Printz who pitched the game out with a broken finger which he got from a ball off Sullivan's bat. Downs and Johnson also put up good games.

The score:

NASHUA	AB.	R.	BH.	TB.	PO.	A.	E.
Gilbert, m	5	2	2	3	1	0	0
Roache, r	4	3	4	9	0	0	0
Downs, l	6	1	2	5	4	0	1
Birmingham, 1	6	2	4	4	8	0	0
Delaney, 3	6	2	3	6	2	1	0
Collins, s	4	1	2	2	1	3	0
Luchia, c	3	2	2	2	7	1	1
Shute, 2	5	1	1	1	4	3	2
Printz, p	5	1	2	3	0	1	0
Totals	44	15	22	32	27	9	4

LOWELLS	AB.	R.	BH.	TB.	PO.	A.	E.
McCarthy, m	5	1	3	3	0	0	0
Tebeau, 2	4	2	1	1	3	1	1
Flannagan, 1	4	2	3	6	8	0	0
G. Johnson, s	4	0	1	2	3	3	2
Coyle, r	5	0	1	1	1	1	1
Sullivan, p	3	0	1	1	0	1	0
VanAlstyne 3	4	1	2	[illegible]	1	1	0
Hawley, l	4	0	1	1	[illegible]	1	1
Outcault, c	4	0	0	[illegible]	5	1	2
Molloy, p	1	0	0	[illegible]	0	0	0
Totals	38	6	1[illegible]	1[illegible]	*24	9	7

*Luchia out for running out of line

Innings	1	2	3	4	5	6	7	8	9	
Nashua	7	2	0	2	1	0	1	2		—15
Lowells	2	1	0	0	0	0	0	2	1	— 6

Earned runs, Nashua 8, Lowell 2. Home runs, Roache, Downs, Delaney, Flanagan. Two-base hits, Gilbert, Roache 2, Printz, Johnson, Van Alstyne. Sacrifice hits, Downs. Stolen bases Gilbert 2, Birmingham 2, Roache, Collins. First base on balls, by Printz, McCartny, Tebeau, Flanagan, Johnson, Sullivan, Hawley, Outcault, by Sullivan, Gilbert, Roache, Collins, Luchia 2. First base on errors, Nashua 2, Lowell 2. Hit by pitched ball, by Sullivan, Collins, by Printz, Van Alstyne. Passed ball, Luchia. Wild pitches, Printz 2, Sullivan. Struck out, by Printz, Van Alstyne, Hawley 2, Outcault, by Sullivan, Downs, Shute 2, by Molloy, Gilbert, Downs. Double plays, Shute and Luchia; Johnson and Tebeau; Hawley and Flanagan. Umpire, Hunt. Time 2h 15m. Attendance, 450.

Association Standing.

Clubs.	Won.	Lost.	Played.	Per cent. won.
Lowell	9	4	13	.692
Lawrence	7	5	12	.583
Fitchburg	7	5	12	.583
Salem	7	5	12	.583
Nashua	4	9	13	.307
Haverhill	3	9	12	.250

The Game Elsewhere.

CLEVELAND, May 15.—It was a glorious match between pitchers at the first Cleveland-Boston game played here. It was hard to tell which had the better of it.

Boston	2	0	0	0	0	0	0	1	0	— 3
Cleveland	1	0	0	0	0	1	0	0	0	— 2

Earned runs—Boston, 2; Cleveland, 1. Base hits—Boston, 0; Cleveland, 5. Errors—Boston, 3; Cleveland, 4. Batteries—Nichols and Ganzel; Wallace and Zimmer.

In the second game Cleveland had the better of it from the start, but made its victory decisive by bunching hits in the seventh inning.

Cleveland	0	0	2	0	0	0	6	0		— 8
Boston	0	0	0	0	1	0	1	0	2	— 4

Earned runs—Cleveland, 8; Boston, 1. Base hits—Cleveland, 11; Boston, 8. Errors—Cleveland, 2; Boston, 0. Batteries—Young and O'Connor; Stivetts and Ganzel.

At Pittsburg:

Pittsburg	2	0	0	1	2	0	0	0		— 5
Philadelphia	0	0	0	0	0	0	0	0	1	— 1

Earned runs—Pittsburg, 3. Base hits—Pittsburg, 9; Philadelphia, 4. Errors—Pittsburg, 1; Philadelphia, 2. Batteries—Hart and Sugden; Beam, McGill, Grady and Buckley.

At Chicago:

New York	2	0	1	0	0	4	0	2		— 9
Chicago	0	0	0	1	0	0	0	0	0	— 1

Earned runs—New York, 2. Base hits—New York, 13; Chicago, 9. Errors—New York, 2; Chicago, 3. Batteries—Meekin and Farrell; Hutchison and Moran.

At Nashua—Nashua, 15; Lowell, 6.

At Portland—Portland, 16; Pawtucket, 9

Association Games Today.

Lawrence at Fitchburg.

Notes.

The game between the Boston and the Lowell common council will be played in Boston next Wednesday or Thursday.

Manager William Laverty of Marlboro has made arrangements to assume charge of the Haverhill Base Ball club of the New England association, beginning with last evening. Mr. Laverty has had wide experience as ball player and manager. Most of the time he has handled a club in Marlboro, which he has made his home.

HYMENEAL.

Mr. Edward F. Richardson and Miss Martha A. Phillips, both of Chelmsford, were united in marriage by Rev. R. A. Greene at his home, 352 Walker street, Tuesday evening. After the ceremony they took the train for New York where they will spend a few days and return to live in Chelmsford.

Buy your furniture, carpets, weekly payments. A. E. O'Heir & Co., opp. post office.

THE MEN'S MISSION.

Large Congregation at the Immaculate Conception Church.

There was another large congregation present at the mission at the Immaculate Conception church last evening. Rev. Fr. O'Riordan, O. M. I., preached and following the sermon benediction of the Blessed Sacrament was offered.

This morning at the 8 o'clock mass Rev. Fr. Dacey, O. M. I., delivered a brief instruction.

Are You Tired?

Do you find that your sleep is not refreshing, that you have no appetite for your food, and that your strength is waning? If so, you may depend upon it your blood is in an impure and impoverished condition. That is why you have that tired feeling. That is why you are

Nervous, Irritable

and unable to rest. Begin at once to purify and enrich your blood by taking Hood's Sarsaparilla, and you will then feel like going forward with your work. This medicine will give you strength and vigor, because it will make pure, rich blood upon which strength and vigor depend.

Hood's Sarsaparilla

Is the Only

True Blood Purifier

Prominently in the public eye today.

Hood's Pills cure all liver ills, biliousness, headache. 25c.

2 O'CLOCK

NEW YORK RACES

Hornpipe Wins the $10,000 Handicap Prize.

LAZARRONE CAME IN A CLOSE SECOND.

Favorites in the Pools Were Badly Beaten.

NEW YORK, May 16.—The first real trial of the new racing law was had yesterday at Gravesend, and as far as could be seen it is likely to become popular. The bookmakers had plenty of work to do, but they did not shout the odds, and the betting was done quietly. Dr. Rice and Ramapo were about equal, although it finally settled down with the latter as first choice.

At 4:30 the bugle called the horses to the post for the big event. But a few minutes elapsed before all got away, but the start was too straggling, and they had to go back. There was a little more maneuvering, and at 4:45 Starter Rowe caught them in a good line, the red flag fell and it was followed by the roar, "They're off!" and the great opening race of the year had begun.

Counter Tenor was quickest on his feet and led the way for an instant with Dr. Rice close behind, followed by Sir Walter, Hornpipe, Declare, Ramapo, Rubicon, Lazzarone, Assignee, Ed Kearney, Rey El Santa Anita and Bassetlaw. The first quarter was passed in 25 seconds, with Assignee making the pace a nose in front of Ed Kearney, who was three parts of a length in front of Ramapo, a head in front of Sir Walter and Dr. Rice, with the rest following, with Bassetlaw a bad last, completely out of the race.

At the three-furlong pole Assignee had a good lead of three lengths and was going well, while Griffin was urging Ramapo to keep him up in the front.

At the half-mile pole, which was reached in 50 seconds, Ramapo was within half a length of Assignee, and was a length in advance of Sir Walter, who was a length ahead of Ed Kearney. Then came Dr. Rice, Taral quietly waiting for the last struggle, and Counter Tenor next. Murphy had urged Lazzarone into seventh place, a little ahead of Hornpipe, while Rubicon was next and beginning to fight. Rey El Santa Anita was in tenth place and Declare had joined Bassetlaw in the struggle for last place.

Positions Shifted.

On the way to the five-furlong pole Ramapo tumbled back to the sixth place. Sir Walter took first place by a head from Assignee, with Ed Kearney on third place, Dr. Rice fourth, Counter Tenor fifth, Hornpipe next, Rubicon and the others following. Then Ed Kearney stumbled and was out of the race altogether, Penn pulling him up and cantering home slowly.

The three-quarter pole was reached in 1:47, and the great Ramapo was last of the bunch. Sir Walter was still in the lead and had half a length the better of Lazzarone. Hornpipe moved up. Counter Tenor moved into fourth place. Dr. Rice was in fifth place. Rey El Santa Anita was close behind him, with Assignee in seventh place.

The turn was in sight, and the seven-furlong pole at hand. Sir Walter could only get half a length in front of Hornpipe, who was half a length in front of Lazzarone, he three-quarters of a length in front of Counter Tenor. Taral was now trying to get Dr. Rice to the front, but it was of no avail.

The mile post at the head of the stretch was reached in the slow time of 1:45, and the horses were straightened out for the judges' stand, only a quarter of a mile away. But there were only six horses in the race then. Sir Walter still had the lead by half a length, but Lazzarone had a head the better of Hornpipe. Counter Tenor was fourth, while Taral could not get Dr. Rice any higher in the line, with Rey El Santa Anita gaining on him, while the others were hopelessly out of it.

On the Home Stretch.

Down through the stretch the racers rushed, every jockey working his hardest to win what only one could. Sir Walter began to falter. Lazzarone got within a neck of him at the last furlong, while Hornpipe was only a short head behind. The others had not changed places, leaving only these three to do battle for the $10,000 prize.

Inch by inch Lazzarone crept past Sir Walter, and, as he did so, Hamilton came up with Hornpipe and began to pass Lazzarone, much to Murphy's surprise. Both jockeys were working as hard as they knew how, but Murphy saw Hamilton had the better horse under him and had to rest content with second place by half a length, while he was three lengths in front of the nearly exhausted Sir Walter, who was a length in front of Counter Tenor, followed closely by Rey El Santa Anita, Declare, Dr. Rice, Rubicon, Assignee, Bassetlaw and Ramapo, with Ed Kearney a quarter of a mile behind.

It was a true run race, with the exception of the favorite, Ramapo, who was undoubtedly beaten by Griffin's attempt to make a pace with top weight, when the first half mile was run in 50s. The time was 2:11¼.

Big Jump In Duties.

ST. JOHN'S, N. F., May 16.—It is reported that the government will increase the duties on imported goods by from 5 to 30 per cent. This step is necessary in order to provide funds to meet the colony's obligations if the separate government is to be maintained.

Sound Money Men Defeated.

QUINCY, Ills., May 16.—The Adams county Democratic convention to select delegates to the state silver convention in June resulted in a battle between the silverites and the sound money men, which was won by the former after lively discussion.

Mackerel Coming In.

HALIFAX, May 16.—The first catch of spring mackerel on the coast of Nova Scotia was made yesterday, large stops of No. 1 being made off Yarmouth. The fish will be shipped to the United States.

Claremont's Smallpox Scare.

CLAREMONT, N. H., May 16.—The smallpox epidemic is still raging, four new cases having been reported in the last two days. The schools have been closed.

THE WALL MAY FALL SOON

THE PRESCOTT MILL STORE HOUSE BULGING OUT.

Roped Off on Prescott Street to Keep People Out of Danger—Inspector Murphy Has Given Orders to Brace It or Tear It Down.

The wall of the Prescott mill storehouse, fronting on Prescott street, became loosened this morning and it was feared the wall might fall.

The house is stocked with bales of cotton, and the pressure of these against the upper part of the wall caused it to sag and bulge out.

Inspector John F. Murphy was notified and ordered the company to remove the bales of cotton and run iron rods with large washers to brace the wall or else tear it down.

The sidewalk in front of the building was roped off to keep people from passing within dangerous proximity.

FISTIC GOSSIP.

The biggest event of the year in Boston in connection with boxing is to occur next Monday night in the arena of the Suffolk Athletic club, and there is every indication that there will be an attendance surpassing in numbers that of any previous exhibition given under the auspices of this prominent club.

The contestants will be Dick O'Brien of Lewiston, Me., the middle-weight champion of New England; and "Kid" McCoy of Memphis, Tenn., who has recently attained puglistic prominence by defeating "Shadow" Maher and Jack Wilkes. The latter he disposed of in two rounds at the Suffolk. McCoy is known throughout New England by his victories over Pat Hayde at Providence, two rounds, Joe Burke at Fall River, two rounds, and Jim Sculley at New Bedford in six rounds.

The men are to go 25 rounds and Referee Bill Daly is to give a decision at the end of that time if the men do not settle the question themselves before then. O'Brien and his performances in the ring are so well known to sporting men that they need not be mentioned. He has a big following, due to the fact that he is personally popular and always puts up a grand game battle. He is training at Nahant with "Mysterious" Billy Smith and is in splendid shape. He is to weigh in at 158 pounds, but his rival will probably not come heavier than 154. Over $7000 has been bet on the result at evens up to date, and the total amount wagered up to the time the men enter the ring will undoubtedly be double that sum. Should O'Brien win he will be immediately matched with Joe Walcott, while if McCoy wins he will lay for Billy Smith, as he declines to fight a colored man and is a personal friend of Tommy Ryan. The battle will decide the middle-weight championship of New England.

OPENING OF LAKEVIEW

Will Occur Next Week With Many Attractions.

And now its Lakeview.

The charming and favorite old Summer resort will throw open its gates next week to receive its patrons. The exact date has not yet been decided upon, but Manager Sullivan promises that it will be next week.

The opening of Lakeview means the return of the only James Gilbert, who will manage the theatre, and provide excellent attractions in the comic opera line. The theatrical season will open May 27, with Iolanthe.

POLICE COURT.

Hadley, J.

There were eight drunks today.

Andrew G. Wadder was sent to jail for 15 days.

Ernest Daile was charged with larceny of leather and was continued until tomorrow.

A well known citizen was in court this morning charged with drunkenness.

It was his first time and he was discharged without arraignment.

His face was badly damaged having the appearance of having been used as a punching bag.

On leaving the stand the man said; "Your Honor, I was not drunk, last night but I was knocked down and robbed of my watch by two men who followed me out of a saloon where I had been collecting a bill."

The case will probably be investigated the officer who brought in the constable said that he saw two men with him.

Sold by Conant.

The Kelly estate on Mt. Washington street was sold yesterday afternoon by J. E. Conant & Co., and the sum of $14,000 was realized.

Thomas M. Bolton bought the house and 10,000 square feet of land for $5800.

Lots two and three, containing 5000 square feet of land, went to D. J. Ring for 25 cents a foot, and Mr. Bolton was the successful bidder on lots four and five at 40 cents a foot.

The Ushers' Benefit.

The romantic drama, "Friends" was presented at the Opera house, last evening, for the ushers' benefit. The company was the same that appeared here a month ago. The play was powerful and was finely acted.

The friends of the ushers turned out in large numbers. Mrs. H. Hosford presented each of them with two bright Columbian half dollars.

Horse Training Headquarters.

Sam Skelton, one of the best known horse trainers in New England, has established headquarters at the Fair Grounds and has stalled there seven fast ones, two of which are Wilkes stock. He is getting two unmarked horses into trim and one of them went a mile in 2.24 a few days ago while the other went in 33. Mr. Skelton is but 22 years old and a born horsemen. He intends to put his fliers in all the local races.

As Others See Our Deadlock.

Lowell's common council continues to fail to get together and all because one side is afraid the other will get the municipal offices. The City of Spindles is making a very sorry spectacle of herself to the people of this commonwealth.—Boston Herald.

Dissolution of Partnership.

The U. S. Tea Co., is to be dissolved. A great sale commences Tuesday, May 14th and continues until $10,000 worth of the stock is sold. The business will be continued by P. J. Kinsella, one of the present owners.

Marriage Intentions.

The following intentions were recorded at the city clerk's office today:

James Armour, 36, to Mary O'Brien, 23.
John Carroll, 31, to Mary McCarthy, 30.
Alphonse Noel, 22, to Louisa Noel, 22.

LATEST

HAWAIIAN CASE

The New Republic Out With England.

RICKARD AND WALKER CASES AT ISSUE.

They May Lead to Serious Complications.

SAN FRANCISCO, May 16.—Steamer Australia arrived from Honolulu, May 8, with the following:

Minister Hatch has handed Minister Willis his answer in regard to the recall of Minister Thurston, which will go forward by this mail. It is a lengthy document, and makes a general denial of the charges against the Hawaiian minister. The latter's course is upheld in every particular. Secretary Gresham is informed that Thurston will not be returned to Washington, but the letter does not name his successor.

The decision of Lord Kimberley regarding Great Britain's position on the question of citizenship and protection to those concerned in the recent uprising has just been received in the cases of Walker and Rickard, convicted of treason. According to this decision, Walker and Rickard are looked upon as citizens of Great Britain and subject to protection from that country.

The decision is particularly interesting on account of the letter recently received from Secretary Gresham, which indicates a policy directly opposed to that of Great Britain. Walker and Rickard are naturalized citizens of Hawaii; took the oath of allegiance to support the constitution and the laws, and swore allegiance to the king.

Walker and Rickard have made oath that when they took oath of allegiance to Hawaii the king told them that it would not affect their British citizenship, the British commissioner at that time coinciding with this statement. While in the dispatch Earl Kimberley simply states that Rickard and Walker must be protected as British subjects, it makes no indication of what steps will be taken.

It is understood that the Hawaiian government will not admit for a moment these men are British subjects, and will accept the consequences. Hawaii is willing to leave the matter to arbitration as a final resort, but will not yield in any other way.

In the archives of the interior office have recently been found the written applications of Walker and Rickard requesting that they be allowed to become naturalized. These documents convict them of falsehood and may close up the discussion.

The Hawaiian Oath of Allegiance

is as follows:

Section 432—Every foreigner so naturalized shall be deemed to all intents and purposes a native of the Hawaiian Islands; be amenable only to the laws of this kingdom and to the authority and control thereof; be entitled to the protection of the said laws and be no longer amenable to his native sovereign while residing in this kingdom, nor entitled to resort to his native country for protection or intervention. He shall be amenable for every such resort to the pains and penalties annexed to rebellion by the criminal code.

Earl Kimberley's decision, setting at naught this law, has been made without asking for the Hawaiian government's decision. The remainder of the decision is a matter of much doubt. In view of the action of Great Britain in the matter of Nicaragua, it is feared that the British may proceed to extreme measures without submitting the matter to argument or arbitration.

If this course should be taken, the republic may be asked to release Rickard and Walker and pay a large indemnity at once, or it will be threatened with forcible occupation of the south. If there should be a forcible occupation it would unquestionably be followed by insurrection and bloodshed, as the natives would believe it meant nothing but the forcible restoration of the ex-queen.

While the dispatch of Earl Kimberley simply stated that Rickard and Walker must be protected as British subjects, it goes no further and makes no indication of the step which would be taken. It is understood that the government will not admit for a moment that these men are British subjects, and accept the consequences. It would leave this matter to arbitration as a final resort, but will not yield in any other way.

The many rumors regarding the arrival of a filibustering expedition have caused the government to charter an island steamer for the purpose of patroling Hawaiian waters to prevent the landing of arms for the revolutionists.

Building Wrecked.

ATLANTA, May 16.—At the new building occupied by the Exposition Cotton Mills company, workmen on the third floor were handling a heavy piece of timber by means of a derrick when the rope gave way. The timber fell and struck other timbers, and the whole inside work of the immense building was soon in ruins, with five men buried beneath the lumber. It is thought three of the men will die. The damage to the mills is considerable.

Won't Do It Again.

CAMBRIDGE, May 16.—The faculty and the athletic committee of Harvard, because of the infraction of the rules by the freshmen class, have prohibited the freshmen from finishing the class championship games and from playing all games scheduled at Cambridge or elsewhere, excepting those at Princeton on May 30 and at Andover on May 18.

Will Overpay but Won't Sign Scale.

PITTSBURG, May 16.—All the men in Oliver's Tenth street mill went out yesterday because the company would not sign the amalgamated scale. The company is willing to pay more than the amalgamated rate, but will not sign the scale.

Brothers Held For Murder.

BOSTON, May 16.—Richard and David Crowley, brothers, were held without bail in the district court for the June term of the grand jury, on the charge of having murdered John Burns on the night of May 4.

Chicago's Spasm of Virtue.

CHICAGO, May 16.—Warrants have been placed in the hands of the sheriff for the closing of the Harlem track. No attempt will be made to stop the racing, but no betting will be allowed.

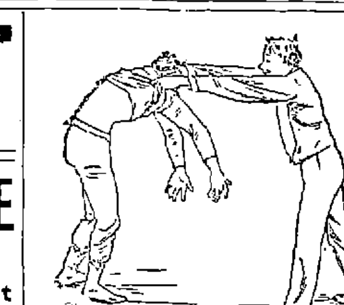

Fitting a man with Underwear—that is—providing garments of not only right chest and waist measures, but with the right length of sleeves and legs also, is a new notion.

Sensible, isn't it.

That's the sort of comfortable lightweight underwear we sell, in several qualities.

We told you the other day wherein our American balbriggan underwear for 25c., 50c., and $1 is better than foreign goods. Have you seen it?

PUTNAM & SON,

ONE-PRICE CLOTHIERS,

166 CENTRAL STREET.

THE CITY COUNCIL

Meeting of Both Branches Called Last Night.

REPUBLICAN COUNCILMEN WERE ABSENT AS USUAL.

The Aldermen Transact Only Routine Business.

No one expected the republican councilmen would put in an appearance at city hall last evening. But Mayor Courtney is determined that these same republicans will have no excuse such as they have been offering during the past few months.

Twice this week has he called meetings of both branches of the city council and as many times have the republicans refused to go in.

Last evening only two or three of them went to city hall. Eleven democrats were counted in all, Councilman Mansfield being the absentee, but he was assured before by republicans that there would be no meeting.

When President Sullivan called to order he discovered that no quorum was present and so declared the meeting adjourned for lack of a quorum.

TEWKSBURY'S STONE CRUSHER

Is Now in Commission Despite all Opposition.

Tewksbury's stone crusher has arrived and is a beauty. It came Tuesday and was left at the depot at the centre, where all the townspeople can go and see it.

This settles the contest that for a time divided the good people of Tewksbury who attend town meetings. The crusher, is now in readiness to crush all opponents.

More Companions of the Forest.

D'Youville Cercle Companions of the Forest was installed at St. Joseph's hall, Dutton street, Tuesday night, by Supreme Deputy Henry Barbor of Boston. The circle was instituted by Prosperity circle, and a large number of officers and members were present. The officers of the new circle are: P. C. C., Auguste H. Jean; C. C., Napoleon Roy; S. C. C., Mrs. Josephine Cote; Treas., Paul Vigeant F. S., Lewis P. Breault; R. S. Mrs. Mailloux, R. G., Joseph Dextra; L. G., Octavia Bourk; O. G., Edward G. Lambert; physician, Dr. Joseph Lemerieux.

"Special arrangements can now be made at the Traders' National Bank for depositing valuable articles for safe keeping during your absence from the city this summer. Only a nominal charge is made for this service."

Bank open 8 a. m., to 4 p. m., Saturday 8 a. m., to 1 p. m., 7 to 9 p. m. 30 Middlesex street.

EDW. COGGER & CO. Sells forty cubic foot of mill kindling for $1.00. Try a load. Call or send postal. Yards: 155 Church Street and 23 Concord Street

QUAKER CIGARS

Best 10c. Londres Cigar on Earth.

You will not have to go to the Opera House to have Mrs. Baldwin tell you where the Best Bakery is located. One who has ever traded at

Frank McCartin's

Bakeries, 107 Gorham and 160 and 173 Chapel Streets

Knows that he is the leader for Fine Goods. Remember that none but the best stock and best workmen are employed.

LOWELL DAILY SUN.

JOHN H. HARRINGTON, Publisher.

SUN BUILDING, LOWELL, MASS.

Issued Daily; Sundays excepted.

Per Year $3.00 - - - Per Month. 25c.

City Delivery and Postage Free.

ENTERED AS SECOND-CLASS MAIL MATTER.

TRAINS TO AND FROM BOSTON.

Southern Division.

To Boston. Lve.	To Boston. Arr.	From Boston. Lve.	From Boston. Arr.
5 45	8 50	6 00	$7 04
6 30	7 45	6 30	7 52
6 50	8 08	6 40	8 37
7 01	7 56	8 00	8 12
7 12	8 02	8 30	9 11
7 27	8 12	9 00	9 42
7 45	8 35	9 15	10 25
8 50	9 40	10 00	11 15
9 00	10 30	10 45	11 58
9 40	10 40	12 00	12 56
11 00	12 06	1 00	1 43
12 00	12 45	2 00	2 04
1 40	2 50	3 00	3 46
3 00	4 25	3 30	4 48
3 02	4 45	4 15	5 30
4 30	5 30	5 00	5 44
5 21	6 16	6 25	6 52
5 40	6 50	6 50	7 05
6 28	7 15	8 15	7 58
7 52	8 35	7 30	8 10
		8 00	8 40
		10 15	11 22
		11 20	12 23

Sunday Trains.

To Boston. Lve.	To Boston. Arr.	From Boston. Lve.	From Boston. Arr.
7 18	8 02	2 00	2 55
7 27	8 12	9 00	10 07
8 45	9 50	1 00	1 57
9 10	10 10	5 00	5 58
4 25	5 32	7 30	8 10
6 03	7 00	8 00	8 40
		9 00	10 02

Western Division.

To Boston. Lve.	To Boston. Arr.	From Boston. Lve.	From Boston. Arr.
6 55	8 03	7 30	8 32
8 15	9 12	9 25	10 35
9 30	10 51	10 25	11 42
10 50	12 03	11 50	1 01
12 05	1 37	2 15	3 20
12 45	2 00	3 30	4 28
2 30	3 43	3 40	4 55
3 25	4 27	4 30	5 42
4 10	5 22	5 01	6 16
5 10	6 41	6 01	7 13
6 15	7 30	6 37	7 45
7 00	8 03	9 40	10 40
9 30	10 43	b11 15	b12 12

Sunday Trains.

To Boston. Lve.	To Boston. Arr.	From Boston. Lve.	From Boston. Arr.
8 20	9 6	8 00	9 18
12 05	1 24	11 15	12 53
4 15	5 25	5 00	1 25
5 35	6 56	7 00	8 22
7 25	8 45		

Trains by this division leave Lowell from Central street station.

Leave Boston from the new Union Station, Causeway Street.

b. Wednesdays and Saturdays only.

§From Middlesex St. station only.

MAYOR COURTNEY is determined to use all the authority of his office to break the deadlock. It seems that nothing less than a writ of habeas corpus will suffice to bring the republicans into meeting.

UPON THE shoulders of Judge Jackson of the Supreme court of the United States rests the responsibility of overthrowing the income tax. He has the casting vote and between the opposing sides can declare the law constitutional or otherwise

CHAUNCEY DEPEW says that women do not succeed as postprandial speakers. They throw a cold blanket on the proceedings in a mixed audience. Ergo, we say, let the sexes take separate apartments for after dinner speaking and both will succeed.

BOURKE COCKRAN GOING TO IRELAND.

It is reported that Bourke Cockran is to go to Ireland for the purpose of representing a Sligo constituency in Parliament. Mr. Blake of Canada went there for a like purpose but never attained much prominence in parliament. It would take an American years to become acquainted with the Irish question sufficiently to take a leading part in the parliamentary debates but if Mr. Cockran had this intimacy with the struggle he would make an admirable leader for the Irish party. He is an eminent orator and statesman and it would be a great sacrifice for him to go to Ireland to give years of his time for nothing. He would lose his business and part of his prestige in America by so doing while he would have no compensating gain in his new field. He might however win fame by hoarding the British lion.

PROVIDING WORK FOR THE UNEMPLOYED.

Mayor Pingree of Detriot will be remembered as the author of a visionary plan to settle the Chicago strike by a council of the mayors of a large number of cities.

Now he is out as the author of a scheme of relief for the unemployed by which the indigent can keep themselves instead of becoming a public charge. It gives each family a plot of land usually plowed and ready for tillage and if necessary tools to carry on the cultivation. These are kept under the inspection of city officials. The land is rent free and of course the occupants must be supported pending the result of their labors.

The plan is in operation in New York, Washington and numerous other cities and large towns and is said to work well. A gentleman in charge of the work in a certain city, says: "Pauperization had been going on for years, and that if now land, seed, tools and plowing were furnished, the people who have been begging must work, keep the results of their labor and not be asking help next winter. If this were distinctly understood, and notice was also given that those who could but would not help to support themselves in this way should receive no aid next winter, the process of making paupers might be expected to cease."

This is not the system favored by the unemployed who besieged the governor last year. They wanted relief farms which would be directed and owned by the state or city as the case may be, and big enough to afford employment to large number of men at living wages.

The idea was, that a city might enter extensively into the farming business and employ all who could not find work elsewhere. It was supposed that such an enterprise if properly conducted would not only pay expenses but pay a dividend. The produce might be disposed of at a good price by the city, thus saving the expense of supporting men in idleness.

In Connecticut tramps and unemployed who seek aid are required to saw wood for what they get. That is better than nothing, although it has not been adopted here.

Lowell is a perfect paradise for tramps and the efforts in their behalf by Capt. Gardner together with the free lodging at the police station brings them from far and near.

The question is one worth considering by the overseers of the poor, by municipal reform leagues, associated charities, boards of trade, labor unions and other bodies interested in the problem of providing employment for those who want it and are willing to work.

All kinds of printing done at this office.

SOME HIGH TARIFF FICTION

INCONSISTENT ASSAULTS MADE ON THE PRESENT LAW.

Republican Charge That It Favors Trusts Shown to Be False—Imports of Iron Falling Off and Exports Increasing. Light on the Sugar Question.

The Republicans assert that they mean to make the next presidential campaign solely on the high tariff issue, says the Philadelphia Record. But it is a good while till the election of 1896, and before that time the Republicans may have occasion to change their minds. In 1840 the Whigs protested that they would make the repeal of the free trade tariff of that year the issue in 1848, but they forgot all about the tariff, and nominated for the presidency a Mexican war hero, who was elected by reason of Democratic division on the slavery question. The tariff of 1894 promises to become in a short time as popular as was the tariff of 1846.

At any rate, the Republican organs will be obliged to reach some ground of consistency in their assaults on the new tariff before the beginning of the campaign of 1896. By that time the popular mind will have been too well instructed in regard to the character and effect of the new law to be longer deceived by confused and contradictory Protectionist clamors. In a recent article the Cleveland Leader made the rash assertion that the tariff which has superseded the McKinley act "is full of favors to the trusts." The answer to this is in the substantial reduction of duties on steel rails, steel beams, refined sugar, copper, cordage, linseed oil, white lead, cotton ties and every other article with which the trusts and monopolies are concerned. If the trusts enjoy any advantages in the new tariff, they are trivial in comparison with the favors granted them by the McKinley act. The champions of the McKinley tariff are the last who should complain of the favoritism of the new tariff law. Compared with that measure of spoliation the act of 1894 is a wise and beneficent reform.

About the same time with this assertion of the tariff organ in Cleveland the Pittsburg Commercial Gazette told its readers that "twice the quantity of iron and steel are now sent here that used to come in, and our wage earners are deprived of just that quantity of work, low as wages are." The returns of trade show that during the eight months ended Feb. 28, 1895, the imports of iron and steel amounted in value to $15,073,130, against $14,273,401 in the corresponding months of 1894. This slight increase consists almost wholly of tin plate and fine cutlery. During February, 1895, the imports of tin plate declined in comparison with the imports of February, 1894, under the McKinley tariff. During February, 1895, the increase of imports of iron and steel over the imports of February, 1894, amounted to the insignificant sum of $11,488. On the other hand, the exports of iron and steel manufactures of the United States amounted in value during the last eight months to $20,589,349, against $19,297,418 in the corresponding months in 1894.

While the imports of iron and steel are stationary or declining under the new tariff, the exports are steadily increasing. It is not easy to see how "our wage earners" are "deprived of work" under that operation. Another tariff organ bemoans the want of "protection" for American saws under Democratic free trade. This history is as brief as the chapter on snakes in Ireland. No saws are imported into this country. American saws are held in too much esteem at home and abroad to permit of foreign competition.

And now comes the New York Tribune with an analysis to show that under the first half year's operation of the new tariff the people are getting only 47.9 per cent of their imported goods free of duty, while under the McKinley law they got 56.7 per cent free of duty. Yet, according to Protectionist authorities, the new tariff is the wicked measure that by its additions to the free list has brought "ruin" upon the industries of the country.

The hand that lurks beneath the analysis of The Tribune is exposed by the fact that under the new tariff the important article of sugar is subject to a revenue duty, while under the McKinley tariff the American people paid a higher tax on sugar, from which the treasury derived no revenue. By the McKinley act the duty on refined sugar was levied in such a way as to put a tax of half a cent a pound upon the entire American consumption of sugar, foreign and domestic, without bringing $1 to the federal treasury. At the same time the McKinley tariff raised the duties on many articles so as to prohibit their importation. These two facts, the prohibitions in the McKinley tariff and the partial restoration of the sugar duties, explain why the percentage of actually imported goods is greater under the new than under the old tariff. While the American people paid more for commodities under the McKinley tariff, the government got less revenue. The Tribune's analysis shows that in the first six months of the new tariff the imports of free raw materials for manufacturing amounted to $86,259,799, against $50,980,697 in the corresponding period during the preceding year. This substantial increase in imports of free raw materials is in itself a significant indication of the improvement in trade. The more the Protectionists shall analyze the new tariff the more highly will it shine in comparison with McKinleyism.

A Superiority of Leaders.

Says the Providence Journal (Ind.): "There is truth, of course, in the declaration of a prominent public man that the supreme misfortune of the Democratic party at the present time is the want of a leader. It might be retorted, however, from the Democratic side that one of the chief embarrassments of the Republican party is a superfluity of aspirants for leadership."

NOT WHAT WE SAY, but what Hood's Sarsaparilla Does, that tells the story of its merit and success. Remember HOOD'S Cures.

T. M. BOLTON, 139 Market Street, Gates' Block
Saddle and Harness Maker,
Fine Repairing at the Lowest Rates

SUNBEAMS.

A Presentiment.

"Yas, parson, dar's gwinter be rain 'fore night. I jist natu'ly feels it in my bones. My rumantis always tells me when dar's any dampness stirrin."

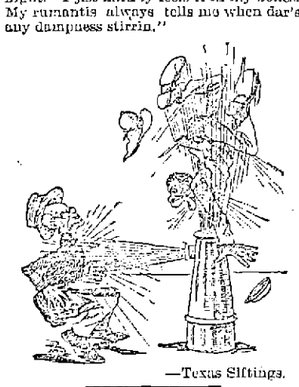

—Texas Siftings.

He Backed Out.

"Now, what do you want?" asked the sharp nosed woman.

"I called to see if I couldn't sell you some bakin powder," said the seedy gentleman with the straggling whiskers.

"Well, you can't sell no bakin powder here, and I ain't got no time to waste on peddlers anyway."

"Come to think of it, ma'am," said the seedy gentleman as he fastened his valise, "I wouldn't keer to sell you no powder. This here little dinky kitchen of yours is so low in the ceilin that the bread wouldn't have no chance to rise."—Indianapolis Journal.

A Passing Pucker.

A tear clung for an instant to her curving lash. Her lip quivered.

"I have quarreled with my husband."

"I thought you were two souls with but a single thought."

"That was just the trouble. I wanted to use it for spring millinery, while he wished to devote it to the new baseball rules."

All of which goes to further illustrate how foolish it is to get married without a second thought.—Detroit Tribune.

Deplorable Waste.

Jerry Higgins, from Boston, and Lord Duffer, from London, stood side by side at Niagara falls watching the volume of water as it dashed on the rocks below.

"What a pity it is that all this water should go to waste," said Jerry.

"Yes," answered his lordship, "but you know they are going to utilize it for the electric transmission of power."

"I know that," continued Jerry, "but it could have been used more advantageously."

"Aw, really. Then you are an engineer with a new idea?"

Jerry looked up quizzically. "No," he said, "I'm a milkman."—Boston Budget.

A Mystery Explained.

Mr. Newlywed—What makes you smile so cynically this evening?

Mrs. Newlywed—I was just thinking how you used to hold my hand by the hour before we were married. How stupid you were!

Mr. Newlywed—Stupid! Not much. I held your dear little lily white paw to keep you from pounding the piano.—Texas Siftings.

How the Fuss Began.

Mrs. Chugwater—When I was going over a crossing down town this morning, a horse tried to bite me.

Mr. Chugwater—The owner must have been keeping the animal on a diet of sweets.—Chicago Tribune.

Beecham's pills for constipation 10¢ and 25¢. Get the book at your druggist's and go by it.

Annual sales more than 6,000,000 boxes.

Lowell Not Great Enough For Chalifoux's Great Store.

This store is reaching out for miles around—is rapidly annexing to its already large domain of custom many distant towns, cities and counties, including Lawrence and Nashua.

And Why Not?

People everywhere are anxious to get the best possible goods for the least possible money, and the more determined the public to economise, the greater and more widespread will become the business and influence of this mammoth store.

A Rare Chance for Clothing Buyers.

We have a tale to tell of a clothing manufacturer who had more enterprise than judgment, who made more clothing than he could dispose of, who closed out his entire surplus stock to us for the bare cost of the cloths, and we believe that the tale can best be told by the following matchless prices:

Lot 4053—Is an All-wool Pepper and Salt Men's Mixed Cheviot Suit, new design, sizes 34 to 44, made to retail at $8, our price only $5.

Lot 4248—Is an All-wool Tobacco Brown Cassimere Suit, Clay weave, sizes 34 to 44, a great bargain at $5.50.

Lots 4232 and 4052—Men's Blue or Black All-wool Serge Suits, good weight, handsomely trimmed, very dressy, worth $10, our price only $6.

Lot 4372—Fine All-wool Black Clay Worsted Suits, sacks and frocks, thoroughly well made and trimmed, handsome fitting garments, worth $12, our price only $8.

J. L. CHALIFOUX

Central and Middle Streets.

That Old Saw

"An ounce of prevention is worth a pound of cure", is the cup of truth full to overflowing. It wont cost much to keep your Kidneys from getting clogged—'twont cost much to cure that dragging Backache—curing the Backache is the prevention of Kidney trouble.

Buker's Kidney Pills

will cure the Backache and keep the Kidneys in order—curing the diseased Kidneys when neglect has worn them out is another thing. There is no specific for making new Kidneys. Keep disease away from healthy ones. The Pills cost 50 cents at the druggists. Book about Backache and Kidney trouble, free.

Buker Pill Co., Bangor, Me.

SEEDS!!!

OF ALL KINDS FOR FIELD AND GARDEN.

Entire New Stock.

Great variety to select from. We are rapidly getting our Hardware Department into shape, but our Seed Department is now complete. Everything fresh.

Bartlett & Dow,

At Their Old Stand,

No. 216 Central Street.

PHILIP J. FARLEY, Room 11 Barristers' Hall.
Attorney and Counsellor at Law.

JOHN A. McQUADE & CO., Room 12, Manger Block, Central St.,
Constable and Collecting Agency,
And Auctioneer.

JOSEPH W. LEACH, Room 12, Shedd's Block
Soloist and Teacher of Singing.

P. J. HOAR, Merrimack, Cor. Palmer,
Attorney at Law.
O'Donnell & Gilbride's Block.

SMOKE OLD GAT
H. BOOT, Manufacturer.

JOHN W. McEVOY, 137 Central St., Opp. American House
Attorney and Counsellor at Law.

COURTNEY & COURTNEY, Manger Block,
Counsellors-at-Law.
William F. Courtney. Henry S. Courtney.

BOOTHBY & LANG, 529 Merrimack Street.
Prescriptions Carefully Compounded.
Medicines and Toilet Articles at the Merrimack Street Pharmacy.

W. A. LEW, 49 John Street
Clothing, Cleansed, Dyed and Pressed
Orders received for cleaning dying and pressing promptly and neatly executed.

BACHELLER, DUMAS & CO.
Paper Ruling, Book and Pamphlet Binding, Blank Books a Specialty
42 CHURCH STREET

For a Good Trunk,
For a Strong Trunk,
For a Reliable Trunk,
For a First Class Grip,
For anything in the Trunk line, go to P. F. DEVINE. Everything in the leather goods at lowest prices. Always go to headquarters. Go to the
LOWELL
Trunk Manufactory
70-72 Middlesex Street.
Old wooden building.

EDWARD CAWLEY, Office, 131 Central Street.
Wholesale and Retail Dealer in Coal
of all kinds. Also dealer in Wood, Lime, and Cement. Agent for the celebrated Portland drain and sewer pipe. Elevator, Hogeit-Street Bridge

FRANCIS W. QUA, No. 3 Barristers' Hall
Attorney and Counsellor at Law.

WANT COLUMN

☞ Advertisements inserted under this head for ONE CENT A WORD, first insertion; subsequent insertions HALF PRICE.

AGENTS to take orders by sample at home or travel. We pay liberal salary and expenses or good commission and furnish samples to right applicant. Address, Lock Box 1554, New York City.

WANTED—600 young and old men to bring their old clothes to Fred P. Low's Dye house and Clothes Cleaning establishment at 477 Merrimack street, where he can make your old suit as good as new for a small sum.

FOR SALE—A black walnut roll top desk. Inquire at 369 Bridge street, or 55 Willie St.

TENEMENTS TO LET.

TO LET—Good, pleasant, convenient tenements of 2, 3, 4, 5 rooms, at 79 Chestnut street.

TENEMENT—of four rooms to let on Concord street, $6, per month. Edw. Cogger & Co., 33 Concord street.

TO LET—3 beautiful cottages on Swan avenue, that have 6 rooms and rent for $13 a month. For further particulars inquire of John McManus, room 6, Howe building, cor. Merrimack and Prescott streets.

TO LET—A pleasant office in THE SUN build ing. Inquire at SUN office.

TENEMENTS TO LET.—By George D. Kimball, room 6, Runels' block, Merrimack square.

FOR SALE—On Coburn street; two-story house, large lot of land. This is a bargain, and on easy terms. G. L. Hubbard, 17 Merrimack street.

FOR SALE—Small farm, near Lowell, 7 acres. Price $700 G. L. Hubbard, 17 Merrimack St.

FOR SALE—Near the mills, a good two-story two tenement house, always rented. This is the cheapest place in Lowell. Price $1600. G. L. Hubbard, 17 Merrimack street.

FOR SALE—In Canaan, N. H., farms of all descriptions from $300 to $2600. G. L. Hubbard, 17 Merrimack street.

FURNISHED AND UNFURNISHED—Rooms to let at 40 Bridge street.

FOR SALE—A 5-acre fruit farm close to depot; good buildings, cheap. Also 14 room lodging house near P. O. Price $400. A 200-acre farm worth $2000 for $850 on terms easy. A beautiful cottage, 10 minutes walk from city hall, $1500; $100 down, balance as rent. Also 62 New Hampshire farms for less than one-half what the buildings cost by C. W. Pinkham, 95 Merrimack street, Lowell, Mass.

FOR SALE—In Pawtucketville, near bridge, a cottage house of 7 rooms. Price $1050. G. L. Hubbard, 17 Merrimack street.

VARIETY STORES use old papers for wrapping purposes. We sell them at this office for 6 cents a hundred.

FOR SALE—Boarding and lodging houses of all descriptions from $300 to $1500, and all kinds of business chances. G. L. Hubbard, 17 Merrimack street, Courier building.

Turnpike Land Co.

Have one of the best tracts of land for sale in Chelmsford Center. Near steam and electric cars. New houses already going up. Will build you any kind of a house on easy payments. Call and investigate.

A fine Slated Roofed House, bath, furnace, 5100 feet of land, best part of the Highlands, at a bargain.

A large list of desirable houses in all parts of the city for investment are here.

Boarding and Lodging Houses, Stores and business chances.

A nice lot of land on Parkview-avenue, next to Col. Dimon's, to exchange for a good team.

F. L. RICHARDSON.
56 Central Street.

The Honest Opinion

—OF—

An Honest Man

Is what we publish when we state what a well-known citizen said of

Goodale's Beef, Iron and Wine.

He said: "I can testify to the merits of Goodale's Beef, Iron, and Wine. It has helped me and increased my strength."

Prepared and for Sale at

GOODALE'S

Drug Store,

Central St., cor. Jackson

FISKE'S BLOCK.

UNION TAILORS

The only shop in town using the Union Label.
Call and see our line of SUITINGS and OVERCOATINGS at Rock Bottom Prices.

SHARROW & BAXANDALL
98 - Gorham 1 St.

SEED TIME HAS COME

SEED AND BULBS

For Your Garden.

FARM AND GARDEN TOOLS.

Callahan & Sanborn

RUNELS' BUILDING,

Merrimack Square, Cor. Bridge Sts.

DR. KELLEY SURGEON DENTIST

E. E. DONOVAN, Office: 86 Gorham Street,
Constable and Auctioneer.

Lowell Opera House

Fay Bros. & Hosford, Props. and Managers.

ONE NIGHT ONLY.

THURSDAY, MAY 16TH.

The event of the season, the charming artiste,

RHEA,

Supported by an excellent company, including MR. W. S. HART in

The New Magdalen

Rhea as Mercy Merrick.

Regular prices. Seats on sale Tuesday.

Two Nights and Saturday Matinee, Commencing Friday Eve., May 17.

A Grand Revival of Mrs. Frances Hodgson Burnett's beautiful idyll.

Little Lord Fauntleroy.

By permisson of T. Henry French. Delightfully played by the new child actress, little Annie Loughlin, surrounded by a carefully selected company, including Miss Annie Clark, Boston's favorite actress, in her original part of Minon. Special prices, 15, 25, 35, 50c. Same prices at matinee.

Music - Hall.

Thomas & Watson, Lessees and Managers.

One Solid Week, Commencing Monday, May 13th.

Everybody's Favorite,

CAMERON - CLEMENS,

Supported by Miss Ethel Tyler

And an excellent company in a Repertoire of Metropolitan Successes.

Monday and Tuesday evening, KIT CARSON Wednesday Matinee and Night, A NOBLE SON. Thursday and Friday evenings, ENGAGEMENT. Saturday Matinee and evening, THE VILLAGE VAGABOND.

RASPBERRIES

DRIED RASPBERRIES.

We have received our last lot of Dried Cultivated Raspberries; if you desire any more call as soon as possible, first come, first served.

F. M. BARNEY & CO.,

Wholesale and Retail Merchants,

415 MIDDLESEX ST., LOWELL, MASS.

The Gov. Winthrop Ranges

Excell all others for Baking and their Heating Stoves are the greatest economizers on Fuel. The celebrated Stoves may be seen at M. O'Flaherty's at 79-81 Market Street. He also does all kinds of Piping and Plumbing, and all kinds of Tinsmithing. Give us a call at

79 to 81 MARKET STREET

The Finest and Coolest Lager

To be found in this city is at

E. FAULKNER'S,

Jefferson Street. Jones' Ale and all the Best Stock Ales, with the Choicest Brands of Liquors and Wines can be found there. He also makes a specialty of family trade. Call and try our LAGER and you will have no other, at

No 72 Jefferson Street.

Do You Go To Lawrence?

If So, Call At

THE HOTEL BRUNSWICK,

Which now has the Finest Dining Rooms in the city. They have been recently renovated. The Cuisine is Unsurpassed

What would Lowell be without the spindle The city is known the world over as "The Spindle City."

The Spindle Cigar

Is made by HENRY FLOOD: best smoke in town

SCOTT & O'DAY,

Plumbers and Sanitary Engineers.

Steam, Gas and Water Piping.

JOBBING PROMPTLY ATTENDED TO.

54 Appleton Street,

Opposite New Post Office. Telephone 54-4

JAMES MARREN,

Real Estate and Insurance Agent,

121 CENTRAL STREET.

Insurance placed in the most reliable companies.

All orders sent to P. O. Box 486 shall be promptly attended to.

MARRIAGE WEDDING HATS

And other Millinery at the

TEMPLE OF DESIGN,

One hundred per cent. increase in patronage during April over corresponding month last year indicates a public appreciation of our correct styles and moderate prices.

M. A. BAIRD & CO.
14 and 16 Merr'ck Square.

Editor of THE SUN:—
Dear Sir,—We are so busy showing the new invoice of the

Choice Novelties

—IN—

Spring Millinery,

That arrived last evening, that we cannot spare a moment to write an advertisement for your paper. Very truly,

ABBIE M. SMITH, Weiler' Blk, 175 Mer'k St
Mrs. M. E. Dudley, Asst
Lowell, April 30th, 1895.

DR. WALKER DENTIST

OFFICE TO LET—In THE SUN building. A nice location for a doctor or light professional business. Inquire at THE SUN office.

FISHER H. PEARSON, Room 44 P. O. Block,
Attorney and Counsellor at Law.

The Comforts of Home Depend Upon The Household Outfit.

Our Display of New Styles in

F-U-R-N-I-T-U-R-E.

Challenges admiration. A very little money spent at our store will makes your home an abode of comfort and enjoyment. We are Sole Agents for

The Richmond Ranges

PETER DAVEY,

134 Market Street - - - Opposite Palmer.

TELEPHONE: RESIDENCE 458-2. STORE, 314-2.

BARGAIN WEEK AT BROWN BROS.

Below We Quote a Few of Our Special Bargains.

1 case Ladies' Vests, 5 cents each; cheap at 10 cents each.

50 dozen Gent's light weight Shirts and Drawers, 25 cents each; worth 38 cents each.

25 dozen Gents' Colored Working Shirts, 25 cents each; worth 38 cents.

1 case Gents' Seamless Hose 5 cents a pair; a bargain at 10 cents a pair.

35 dozen Ladies' Fast Black Gloves, 15 cents a pair; regular price 25 cents

49 dozen Ladies' and Gents' Cotton Ties, 5 cents each; former price 10 cents.

20 dozen Ladies' Shopping Bags, 25 cents each; down town price, 38 cents.

60 dozen Ladies' Black Satine Skirts, 50 cents each; regular price 62 cents.

30 dozen Ladies' Gingham Aprons, 15 cents each; sold elsewhere at 25 cents.

75 dozen Boys' Waists, 25 cents each; cheap at 35 cents.

50 dozen Ladies' Waists, 25 cents each; sold last year at 50 cents.

And a complete line of Children's Dresses, in White and Colored at 25 cents each.

Don't forget to give us a call before buying elsewhere.

BROWN BROS., OPPOSITE MONUMENT SQUARE.

Show Cases For Sale.

As we are to have everything new when we return to the Old Corner, we wish to sell our Show Cases. We are located at

The Street Railway Waiting Room, Corner Prescott and Merrimack Sts.

ELLINGWOOD & CO.

PHARMACISTS,

Cor. Merrimack and Central Streets.

SPECULATION.

HAMMOND & CO.,

Stock AND Bond Brokers

130 and 132 Pearl Street,

New York City, N. Y.

Stocks, Bonds and Grain bought, sold or carried on Margin.

P. S.—Send for explanatory circular on speculation, also weekly market letter. (Free.)

THE LOWELL

Gas Light Company

OFFICE

22 Shattuck Street, Corner Middle.

SEWALL G. MACK, President; JACOB HOGERS Treasurer: D. B. BARTLETT, Clerk.

Directors: Sewall G. Mack, Levi Sprague, Jacob Rogers, Alex. G. Cummock, George S. Motley Edward M. Tucke, James Francis.

PRICE OF GAS,

With the Discount Off for Prompt Payment, is

$1.00 ONE THOUSAND FEET.

First-class Gas Cooking Stoves set up and rented at a low rate per year, piping included. COKE, broken, screened and delivered at $4.50 per chaldron, $2.25 per half chaldron, cash.

No charge made for the use of meters.

No charge made for running supply pipes from street mains to consumer's cellar.

Orders when left at office promptly attended to.

A Lager Beer and Ale Refrigerator with a capacity of

TEN TONS

Of Ice and a carload of Beer is a decided novelty for Lowell, but it is the only proper way of keeping draught Lager Beer at a correct and even temperature.

Try a glass of that delightfully refreshing Beer drawn direct from the wood in the mammoth cooler at

The Rochester.
55 Middle Street,
JOHN M. PEVEY, Prop.

PETER J. BRADY,

GROCER.

448 Gorham Street.

Choice, Teas, Coffees and Spices. Try our "BIG TWELVE," brand of flour, the best in the city.

WATSON BAKERY

Every evening at 5 o'clock Hot Tea Rolls and Cream Bread, also all kinds of Cake and Pastry. Only the best stock used in the manufacture of our goods. Parties supplied at short notice at

Nos. 24 to 30 CHARLES STREET.
Peter Watson, Prop.

Arthur M. Bertrand,

(Successor to F. W. Sargent,)

MERCHANT TAILOR.

FINE TAILORING A SPECIALTY.

24 Middle Street, Lowell, Mass.

Dress Suits to Let.

WM. E. LIVINGSTON,

DEALER IN

Coal, Wood, Lime,

CEMENT, SAND, GRAVEL.
HAIR, KAOLIN, PLASTER.
BRICKS, FERTILIZERS.

Straw, Hay, Grain, Flour &c., &c.

NO. 15 THORNDIKE STREET,

Branch office, 49 Merrimack street.—Calderwood's cigar store.

$100. FINE SQUARE PIANO. Four round corners, seven octaves, carved legs, in fine condition. $10 down and $6 a month, at

GARDNER'S

Music Store,

45 PRESCOTT ST., LOWELL, MASS.

G. W. HARRINGTON & BROS.

Manufacturers of the Finest Carbonated Soda Beverages in the City. The choicest line of

Lager and Stock Ales

In the city Family Trade a Specialty. Order by Telephone 346-4.

CORNER WINTER AND DAVIS STS

LOWELL AGENCY FOR

FRANK JONES' ALE.

—AND THE—

Celebrated Anheuser Busch Beer.

The Trade and Families Supplied at Lowest Prices.

Orders by mail or telephone promptly attended to.

JOHN LENNON,

NO. 302 MARKET Street

TELEPHONE—No. 38-3.

2 O'CLOCK

DUPONT ELECTED

Such is the Opinion of Senator Mitchell.

THE RIGHTS OF THE ACTING GOVERNOR

Do Not Permit Him Exercise Senator's Functions.

WASHINGTON, May 16.—Senator Mitchell of Oregon, who is the senior Republican member of the senate committee on privileges and elections, which will pass on the credentials of Henry A. Dupont and of any person appointed senator by the governor of Delaware, has written the following letter:

WASHINGTON, May 14.

Hon. Anthony Higgins, Attorney at Law, Wilmington, Del.:

MY DEAR SENATOR—I beg, respectfully, to acknowledge with thanks the receipt of yours of the 11th inst., inclosing memorandum of the clauses of the constitution of Delaware, out of which arises the question as to whether Colonel Henry A. Dupont was elected by the legislature of Delaware as your successor. I have examined with considerable care the various provisions, together with the suggestions you have made.

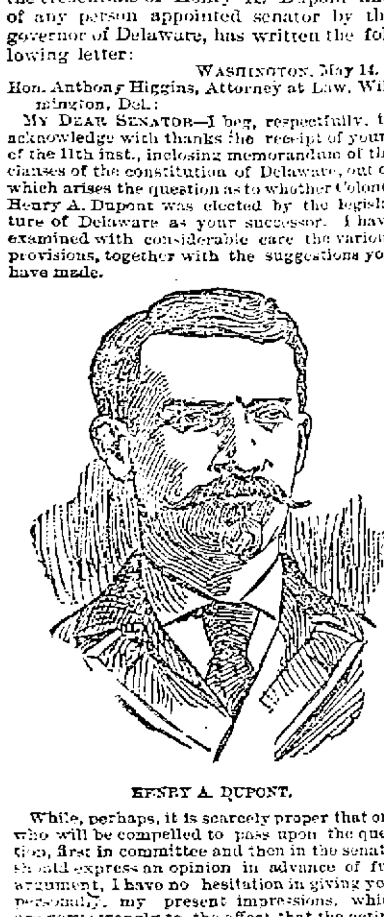

HENRY A. DUPONT.

While, perhaps, it is scarcely proper that one who will be compelled to pass upon the question, first in committee and then in the senate, should express an opinion in advance of full argument, I have no hesitation in giving you, personally, my present impressions, which are very strongly to the effect that the acting governor of your state, "holding" the office of governor, has no right while holding such office and exercising such functions to exercise any of the functions of a senator, either those relating to the election of a United States senator or otherwise.

Legally Elected.

If I am right in this, then it would seem to follow very clearly that Mr. Dupont was legally elected senator. In reaching the conclusion that the speaker of the senate, while holding the office of governor, cannot exercise senatorial functions, it is not necessary to go to the extent that on entering upon the office of governor he forever ceased to be a senator.

His functions as such may be, and I think were, entirely suspended, but if, for any reason, for instance by the election of a governor before the expiration of the term of senator for which the acting governor was elected, he ceased to hold the office of governor and exercise its functions, there would seem to be no reason why he could not then properly resume the exercise of the functions of senator to the end of the term for which he was elected as such.

There are, to my mind, very many reasons to be advanced why this view of the constitution of your state is the correct one, while the arguments, it seems to me, in support of the position that the same person can at the same time exercise the double functions of executive and legislator, have but slight, if any, support arising either out of the various provisions of the constitution or of the general public policy. Possibly on full argument of able counsel, the view I have taken and which I here suggest might be changed.

JOHN H. MITCHELL.

Hermit Sent Threatening Letters.

WHITE RIVER JUNCTION, Vt., May 16.—John Densmore, a half-demented old man, leading a hermit life in the woods near here, was arrested yesterday, charged with sending threatening letters through the postoffice to R. H. Lyon of this place. Densmore is subject to epileptic fits. He was placed under $300 bonds for his appearance before the United States grand jury at Windsor.

Cuban Skirmishing.

HAVANA, May 16.—The insurgents recently attacked the fort at Cristo, but were obliged to retire. The garrison lost one man killed. The loss of the rebels is not known. The village of Palestina has been destroyed by the rebels, who set fire to it. The rebels have also attacked several stores in Tiarriba and burned them. At Puerto, the rebels burned several houses.

A Negro's Insane Act.

PHILADELPHIA, May 16.—Eli Williams, colored, while supposedly insane, started a fire in the cellar of his residence and then hit his wife, Mary, who was asleep in bed, on the head with an ax. As a finale to the tragedy the negro committed suicide by blowing out his brains with an old musket. The woman will die.

Independent of Politics.

SALT LAKE CITY, May 16.—The silver convention convened here yesterday, and 17 western states and territories were represented. The policy outlined is to encourage men to work in the silver cause without asking them to break any party lines.

Can't Meet Obligations.

MILWAUKEE, May 16.—Application was made in the United States court here today for a receiver for the Milwaukee street railway properties. The company had defaulted on three sets of coupons, and is unable to meet the June obligations.

Rapid Change For the Worse.

WASHINGTON, May 16.—General Cogswell will probably never see Salem again. His condition has changed very much for the worse during the past 48 hours, and is now so critical that his recovery is not expected.

Eight Years In Prison.

STAFFORD COURT HOUSE, Va., May 16.—Charles J. Searcy was arraigned yesterday for his participation in the Aquia Creek train robbery and pleaded guilty. Searcy was sentenced to the penitentiary for eight years.

Despondency and Suicide.

ATTLEBORO, May 16.—John Brennan, a jeweler, despondent from being out of work, cut his throat and died before the arrival of a physician.

He'll sail the ocean blue. Who? The most popular gentleman in Lowell.

SOME VERY DISMAL SCIENCE

Taught in Schools of Widely Differing Methods.

The Calf-Bound, Gilt Edged Teacher and That one Whose Textbooks are Struggle and Adversity —We Will "Keep Our Souls Alert With Noble Discontent."

[Special Correspondence.]

Political economy may still be the "dismal science," but it is no longer a neglected one. History, art, science, fiction, may attract, and the soul may delight in reveling among them, but there will be a never ceasing, vague consciousness of a thing more vital, more serious, ever calling for attention, like the constant presence of pain through the bright hued dreams of a fever patient. Conditions have forced this reluctant but intense interest in industrial and social subjects. The scholar would gladly revel in more æsthetic pursuits with an exclusive few, but the clamor from the depths is too loud. All the literature of the day is tinged with the pain of it; the glow of art is dulled with the pervading presence of the darkness and sorrow; modern history runs to comparisons of social conditions, and fiction is full of it. Either in pathos or censure, in sympathy or excuse, the economic conditions of society are discussed in nearly every novel written today. It is safe to say that in all the leading magazines, excepting those supposed to be peculiarly adapted to the needs and understanding of women and children, two-thirds of the articles are devoted to some phase of economic science. I take the first one at hand, for instance. It is the April number of The Forum. Of the ten well written contributed articles, seven are upon subjects of social or industrial interests.

Mallock criticises a recent work called "The Quintessence of Socialism;" Atkinson deals with financial standards and the falling of prices; Sanborn describes the lives of the homeless; Dr. Smyth questions the legislative method of suppressing gambling; Fletcher depicts an appalling fact in the "Doom of the Small Town;" McMaster talks of sound finance under a Republican government, and Henry Holt ingeniously endeavors to reason away the causes for general social discontent.

Four of these articles show conclusively that something is radically unjust in the regulations of society, and that wrongs are constantly being perpetrated against the useful classes. Perhaps they are not written with this intention, but the object is accomplished. The facts brought out in the "Doom of the Small Town" are startling and interesting. In a great strip from east to west through the center of our most prosperous states and along the lines of our most important railroads thousands of towns, founded only so short a time since in a spirit of enterprise, under cheering auspices and with high hopes, are now being depopulated, their business is dying away, and decay is setting in. Goldsmith's "Deserted Village" is as applicable to these young towns, blighted in their beginnings, as to the ancient villages of old monarchies, which acknowledged oppression and robbery killed. Along the region where these decaying towns are most numerous the land is richly productive; crops never fail; cattle, sheep, horses, hogs are raised in abundance. Actual wealth is plentiful, but "greatly depreciated in value," and the producers are "poor." Flour mills, wagon shops, country stores that once thrived busily are now deserted and silent. The enterprising young men have all gone away, and the remaining inhabitants are growing old apathetically, worn with poverty and hopelessness and the dearth of all that is stimulating, amusing or educational in their lives. This state of things is shown to be due to the enormous power of great railroad corporations and their discriminations in favor of large cities and heavy dealers, and in the concentration of the industries in great centers. But there is some cankerous cause for these things; something gave the corporations their power; something emptied the scattered workshops and herded the workers like slaves in great factory dens in the cities. The villagers and struggling farmers, sitting poverty stricken and desolate in the midst of their own abundance, hearing the faint hum of far distant wheels of industry, cannot but be discontented. The very spirit of discontent broods among them as elsewhere.

In another article, "A Study of Beggars and Their Lodgings," the victims of these deserted villages, closed shops, mills and stores, are followed and their lives graphically described. The author does not say his subjects are victims, and he evidently thinks they drift into vagabondage because they like it. But any economic student knows that if the business of a thousand towns closes down a great many men must henceforth tramp about in idleness. The crowded industrial centers will not swallow them all. No doubt the "fittest" find employment and the least enterprising take to tramping, though this is not always the case. Men do not choose to be pauper tramps, when comfort and respectability and homes are offered them. Abuse, injustice, drudgery, confinement, drive men to wander away friendless and unregarded, but they do not leave decent conditions to do so.

A third paper shows how inadequate any of the financial arrangements yet adopted are for the needs of the people. It shows that financial legislation so far has been but the means of allowing a few to amass enormous fortunes in a short time, of scattering the patient accumulations of a lifetime in a moment, of robbing the producer of the fruits of his labor, of permitting the shrewd financier opportunities to institute sharp schemes that mean failure, ruin and panic to the people. The writer does not think he is doing this, he believes he is simply proving nothing is money but a stamped dollar containing "twenty-five and eight-tenths grains" of gold. Instead, he shows that we have been laboring under wrong financial systems from the beginning, and if there are any who understand the true basis of finance they have so far used their knowledge only to procure legislation favorable to a few and unjust to the actual producers of wealth. He gives a history of financial disasters, which shows that the most unwise, unjust and cruel monetary systems have been in vogue, and that periodical national convulsions in which ruined lives and wrecked fortunes tumble into a chaotic heap are inevitable. And he does not assure us that anything he presents will eliminate these evils. Neither he nor any of the great financiers have yet suggested a simple plan which shall expedite the free exchange of products among producers—the only use money ought to have—nor suggested methods that will prevent "cornering" money, wringing out usury and forcing men to pay debts twice and thrice over. The barbarian who simply barters is as yet wiser and more just than our foremost financiers.

Now, besides these articles which show how great are the wrongs on which society is based is the essay by Professor Henry Holt, a man who never toiled and is not personally acquainted with a half dozen real workingmen, in which he endeavors to show that there are no causes for social discontent if only the masses of the people could be educated in the first principles of economics. He may be right in one sense, but the principles he would teach have in them no promise of power to eliminate these causes. He would instruct the plebeian youth of the land first as to the sacredness of private property, of contract and of honesty. Next they must be taught to appreciate the manager's or employer's functions and to aspire to be able to perform them, and that without him nothing of the wealth they produce could be brought into existence, and that all our conditions are subject to natural law, and it is of no use to rebel against it or make a row about it.

Now, while we might not find fault with the "sacredness of private property," provided it were not too sacred—above human life, for instance—and provided that "private property" means that which a man produces or returns an equivalent for, nor with "the sacredness of contract," providing all the contracting parties are on a free and equal footing, nor with "honesty," so long as all classes are called upon to observe it, workingmen will decidedly object to submitting patiently to the "boss" as he has always existed or to so called "laws" of economics that have made us wretched through so many ages. We, the discontented, propose to choose our managers, define their duties and dismiss them when they begin to rob us. The manager may be necessary to production, but he need not essentially be a tyrant or a robber. We will not quietly accept "laws" that work injustice and misery to the whole human race. We will fight against them with all our strength. We will investigate and discover new ones that shall insure freedom, comfort and equal opportunities, even if in doing so we disturb the peaceful quiet of the scholars and professors. We may not yet know just what we want nor how to put into practice that higher law we are finding out, but we mean to

Keep our souls alert with noble discontent
until we reach justice and happiness.

True, a wider and better education on economic subjects might result in better social conditions. But it is the leader in economics and politics today who needs to be educated, who should be taught the principles that will secure the welfare of all the people, and inspired with a willingness to put such knowledge into practice. If they do not learn, the common people will eventually. But it will not be in exhibiting greater patience and submission under miserable conditions that their new knowledge will be used. A widely different, true information in regard to economic questions would not result as the professor hopes. The parasite class would find themselves bereft of their bond slaves forever, and their chances of getting something for nothing would everlastingly vanish.

The conditions which have confronted us in the last few years have compelled the ease loving, cultivated and well to do to sincerely and extensively take up the discussion of economic problems. We may not see that the various movements instituted by the suffering multitudes have been successful, but we can see that they have had this effect. The grand tramp of thousands of unwilling idlers across a continent, the gigantic sympathetic strikes which block the wheels of a nation's commerce, the sweep of a new political idea, the moan of the thousands who are dying of hunger even while they are at work, the desolation of our richest farming regions—all these have seemingly failed to achieve any great victory. But they have had their effect. It is impossible for men to keep silent. In the face of these appalling facts something must be said. So far these sayings seem to be toward excusing or establishing the necessity of such conditions and in endeavoring to persuade the common people to be the world's burden bearers with less violence and disturbance of the peace. But this will not answer for long. People who must learn their economics, not in comfortable studies out of calf bound books, but in bitter experience and suffering, cannot be expected to put their knowledge into practice as gently and smoothly as happier beings might. But if it is left for them to do, then all classes must abide by the consequences.

LIZZIE M. HOLMES.

Chicago.

FROM OUR 5 O'CLOCK EDITION Of Yesterday.

BIG TRUNK FACTORY BURNED

Loss $30,000 and 100 People left Idle.

By Associated Press to THE SUN.

TORONTO, May 15.—The three story building of tee Langmuir Trunk company was burned this morning. Loss, $30,000. One hundred people are thrown out of employment.

POWDER MILLS EXPLOSION.

One Man Killed and Another Fatally Injured.

By Associated Press To THE SUN.

TROY, N. Y., May 15.—A Valley Falls special announced that at a powder mill explosion at Schaghticoke one man was killed and one fatally injured.

TRANS-ATLANTIC VESSELS.

Encountered Icebergs on Their Trip Westward.

By Associated Press to THE SUN.

BOSTON, May 15. The British steamer Mimac which arrived here last night, reports having encountered icebergs in latitude 47 north, longitude 48 west. The Allan line steamers, Scandinavian, which arrived today, encountered one long iceberg in that vicinity.

Mills Destroyed by Fire.

By Associated Press to THE SUN.

STAFFORD SPRINGS, Conn., May 15—The mills of Rowtzen Bros., were destoyed by fire this morning. Loss $15,000.

Portland Is Still Excited.

By Associated Press to THE SUN.

PORTLAND, Me., May 15.—The excitement caused by the finding of the package of fluids near the residence of Hon. T. B. Reed, has not yet abated. An investigation is being held.

THE CITY'S FINANCES.

Statement of Their Condition by Auditor Chase.

City Auditor Chase has issued a tabulated statement of the city finances showing the embarrassed condition of the treasury since May 1 and the transfers from various sources since Jan. 1.

The receipts and transfers from various sources since Jan. 1 are given as $518,893.-94, which with the balances in the hands of the departments at the beginning of the year makes a total credit of $883,-360.24.

The total debit is $709,450.75, the expenditures and transfers having been $400,473.45. Departments have overdrawn their amounts as follows:

Schools, $76,638.85; school houses, $9,-007.20; roads and bridges, $27,693.16; paupers, $5,007.30; police, $29,814.05; fire department, $30,345.21; lighting, $14,992.15 public building, $2800.14; health, $11,279.-73; salaries, $9098.38; interest, $11,929.32; city debt, $28,100.

On the tax of 1889 there remains $18,-510.76; 1890, $449.02; 1892, $12,880.61; 1893, $10,070.03; 1894, $51,773.32.

The approved drafts unpaid amount to $121,640.38, and the cash in the treasury May 1 was $295,546.87.

Much of the uncollected taxes is represented in unpaid polls.

STRIKERS FROM OLNEYVILLE

In This City Soliciting Aid For Their Organization.

Representatives of the Olneyville strikers are in town today soliciting aid from the Central Labor union. One of them said:

Secret agents of the manufacturers have been at work ferreting out the financial circumstances of the strikers, and the union leaders are closely watched from all sides. They will be marked men when the strike is at an end, and already there is a disposition among the bosses and overseers to sow seeds of discord among the operatives by discrediting the union leaders.

With much emphasis some of the bosses are openly talking of the textile union officers as "the socialistic crowd," and they are particularly bitter because the non-union as well as the union operatives stand by and indorse the strike management.

The manufacturers threaten to close soon and keep closed all summer if the strikers do not submit.

A LITTLE FISHING MISHAP.

In Which One Man Was Rescued From a Watery Grave.

"Dick" Cunningham of Lakeview avenue is said to have had an exciting experience while fishing at Lakeview, yesterday.

While a lover of the sport, he can't swim an inch and so while in the boat with Henry McDonald and "Pinkey" Anderson, requested them to keep still lest they upset the boat.

But when the fish began to bite they became nervous and as a result, just as Dick was pulling in a perch weighing sure four or five pounds according to the scales on its back, the boat gave a lurch and Richard dropped in heard first, frightening all the fishes and getting wet. McDonald and Anderson dove in after him and succeeded in getting him safely into the boat. Dick says fishing may be all right in its way but he is through with it. It is now stated by the friends of McDonald and Anderson that both are candidates for medals from the Humane society for saving Cunningham's life. Dick, however, says they came very near drowning him by capsizing the boat.

Why Not.

If you are economizing why not look over your printing bills and see if you are not paying too much for printing. Call at this office and get prices on your work, and see if we cannot save money for you

The 50th anniversary of the Kirk street church occurs May 21. It will be observed by a supper and sociable.

Freeman

P. H. BEELON. 557 and 559 Gorham St. Boarding, Heck and Livery Stable

CHARLES H. FROST. 78 Central Street Dealer in Watches, Diamonds, Jewelry, Musical Instruments, Violin, Guitar and Banjo Strings, Ammunition, Fire-arms, etc. Fine Watch repairing.

FUNERAL SERVICES.

TURNER—The funeral of Arthur Turner took place yesterday afternoon from St. John's hospital and the remains were interred in the Catholic cemetery.

DOYLE—Margaret Doyle was buried this afternoon from her late home on Lakeview avenue. There was a large attendance of relatives and friends of the deceased. Burial was in the Catholic cemetery.

WELCH—The funeral of Willard C. Welch was held yesterday afternoon from his late home on Frye street. There was a large attendance of relatives and friends and a profuse display of flowers. The services were conducted by Rev. Bowley Green of the Worthen Street Baptist church and interment was in the Lowell cemetery.

RIX—The funeral of George W. Rix was held yesterday from his late home, 182 Stevens street. Rev. Mr. Soderquist officiated and interment was in Edson cemetery.

DEATHS.

GILROY—Michael Gilroy, aged 65 years, died yesterday afternoon at his home, 203 Broadway. He leaves one son and three daughters, one of the latter being Mrs. Timothy J. Reynolds, wife of Councilman Reynolds. The funeral will occur tomorrow afternoon.

RICHARDSON—Edward E. Richardson, aged 72 years, died today at the residence of his son-in-law, Fred Fox, in Dracut. Deceased was the brother of Rev. Cyrus A., of Nashua, Phineas and Calvin of Dracut, and Andrew F. Richardson of Cleveland, O.

NORTH BILLERICA NEWS.

The frost has done great injury to the crops in this vicinity.

James Burrows of Charlestown will deliver the Memorial day address.

A fire in Talbot's mill here yesterday was quickly extinguished. The damage was slight.

Was It Intended?

When the jurors were drawn last evening, among the number were four newspapermen: Frank N. Owen of the Mail, Dennis A. Sullivan and Frank J. Simonds of the News, and James L. Campbell of the Times.

Will Attend the Banquet.

Mayor Courtney, Jeremiah Crowley, Esq., John J. Hogan, Esq., Thomas J. Enright, Esq., will attend the banquet to be given in Mechanic hall, Boston, tomorrow evening in honor of Archbishop Williams.

Destructive Lumber Fire.

By Associated Press to THE SUN.

DETROIT, Mich., May 15—Fire this morning destroyed half the lumber and all the buildings of the Dwight Lumber company. Loss $500,000.

Dunraven's New Valkyrie.

By Associated Press to THE SUN.

GLASGOW, Scot., May 15.—The new Dunraven yacht, Valkyrie 3rd, will be launched on Friday, May 27.

Boston and Maine Railroad.

Winter Arrangement.

WESTERN DIVISION

Commencing Sept. 30, 1894.

TRAINS LEAVE CENTRAL STREET DEPOT, LOWELL.

For Boston, at 6.50, 8.15, 9.30, 10.50 a. m.; 12.05 12.45, 2.30, 3.25, 4.10, 5.10, 5.15, 7.00, 0.30 p. m. SUNDAYS, 8.20 a. m., 12.05, 4.15, 5.35, 7.25 p. m.

For Lawrence, 8.30, 9.30, 10.50, a. m.; 12.05, 2.30, 3.25, 4.10, 5.10, 6.15, 7.00, 9.30 (11.25 Wednesdays and Saturdays only) p. m. SUNDAYS, 8.20 a. m., 12.05, 5.35, 7.25 p. m.

For Haverhill, 8.30, 9.30 a. m.; 12.05, 2.30, 3.25, 4.10, 5.10, 6.15, 7.00, 9.30, (11.25 Wednesdays and Saturdays only) p. m. SUNDAYS, 8.20 a. m., 12.05, 5.35, 7.25 p. m.

For Salem and Lynn, 12.05, 5.10 p. m.

For Newburyport and Amesbury, 12.05, 2.30, 4.10, 5.15 p. m.

For Exeter, and Dover, 8.30 a. m.; 12.05, 3.25, 4.10, 5.10 p. m. SUNDAYS, 5.35 p.m.

For Rochester and Alton Bay, 8.30 a. m.; 12.05, 4.10 p. m.

For Somersworth, N. H., Salmon Falls Saco and Portland 8.30 a.m.; 12.05, 4.10, 5.10 p. m. SUNDAYS, 5.35 p.m.

For Augusta, Bath, Lewiston, 8.30 a. m.; 12.05, 4.10 p. m. SUNDAYS, 5.35 p. m.

For Bangor, Belfast, Waterville, Skowhegan, Rockland, 8.30 a. m., 12.05, 5.10 p.m. SUNDAYS, 5.35 p. m.

For St. John N. B., Halifax, N. S., Montreal, and Quebec, 8.30 a. m., 5.10 p. m. (5.10 does not run Saturdays): SUNDAY, 5.35 p. m.

For Eastport and St. John's (per steamer), on Mondays and Fridays at 12.05 p m.

For Castine, Deer Isle, Sedgwick and Bar Harbor, Jonesport and Machiasport (via steamer Frank Jones at Rockland), Tuesdays and Fridays at 5.10 p. m.

Southern Division.

On and After Sept. 30, 1894, Trains Leave Merrimack Street Depot, Lowell, as Follows:—

For Boston—5 45, 6 30, ¶6 50, *7 45, *8 50, ¶9 00, *9 40, 11 00 a. m.; 1 40, ¶3.00, 4.30, ¶5 40, p. m. SUNDAYS, 8 45 a. m.

Trains leave Middlesex Street Station, Lowell, as follows:

For Boston—5 42, 6 34, ¶6 53, §7 01, §7 18, §7 27, *7 48, *8 57, 9 03 *9 50, 11 03, 12 00 a. m., 1 43, ¶3 03, 4 02, 4 35, *5 21, ¶5 43, *6 28, §7.53 p. m. SUNDAYS, *7 18, 7.27, 8 05, *9 16 a. m.; §4 25, §6 03 p. m.

For Woburn, §7 01, 7 45, 11 00 a.m.; 1 40, 4 30, 8 46 p. m. SUNDAYS, 8 45 a. m., §4 25, 6 03 p.m.

*Express. §Northern Depot only. ¶Via Bedford.

For Lawrence — 6.30, 10.00, 2.10, 4.15, 5.60 p. m.

For Salem and Way Stations—§7.38 a. m.; 1.25, 5.50 p. m.

☞Time below is from Middlesex street station.

For Ayer Junction and Way Stations—7.15 a. m.; 12.05, 5.00 and 5.47 p. m. SUNDAYS 2.15 p. m.

For Amherst, Milford and Wilton—9.14 a. m.; 1.50, 3.43, 5.42 p. m. SUNDAYS 2 p. m.

For Greenfield, Peterboro', Bennington, Hillsboro' and Keene—9.14 a. m. and 3.43 p. m. SUNDAYS, to Greenfield, Antrim, Bennington and Hillsboro', 2.00 p. m.

For Nashua, Manchester and Concord 7.57 9.14 (Nashua only), 9.45, a.m.; 12.11, 1.50., 3.43., 5.42, 6.21, 8.13, 8.43 p.m. SUNDAYS 10.00 a.m. (to Nashua only), 3 a.m., 2.00, 6.00 6.18, 8.43 p. m.

For Penacook, Franklin, Lebanon and White River Junction—9.45 a. m.; 12.11, 5.42, §8.13 p. m.

For Warner, Bradford, Sunapee, Newport, (N. H.), Claremont and Claremont Junction—1.50 p. m.

For St. Johnsbury and Lyndonville via Wells River—9.45 a.m.; †8.43. p.m.

For Montpelier, Montreal, Essex Junction, Burlington and St. Albans, via Central Vermont line—9.45 a. m.; 12.11, †8.13 p. m.

For Montreal and Quebec, via Montreal and Boston Air Line—9.45 a. m.; †8.43 p. m.

Quebec Express via White River Junction—8.13, p. m., daily except Sunday.

☞§Daily for Montreal.

D. J. FLANDERS, Gen. Passenger and Ticket Agent.

H. C. TAFT Gen. Ag't. Lowell.

FITS CURED

(From U. S. Journal of Medicine.)

Prof. W. H. Peeke, who makes a specialty of Epilepsy, has without doubt treated and cured more cases than any living Physician; his success is astonishing. We have heard of cases of 20 years' standing cured by him. He publishes a valuable work on this disease which he sends with a large bottle of his absolute cure, free to any sufferer who may send their P.O. and Express address. We advise anyone wishing a cure to address, Prof. W. H. PEEKE, F. D., 4 Cedar St., New York

J. M. KINGSBURY, No. 373 Bridge Street Meats and Provisions. Successor to Strout & Kingsbury.

A Sixpenny Investor: "How will that do, Mr. Photographer?"

Mr. Photographer: "Very good indeed, sir, but just a little more expression, please."

RICHMOND STRAIGHT CUT No. 1 CIGARETTES

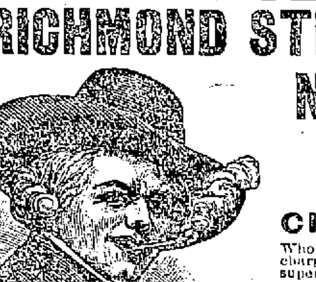

MADE FROM THE BRIGHTEST, MOST DELICATELY FLAVORED AND HIGHEST COST GOLD LEAF GROWN IN VIRGINIA.

CIGARETTE SMOKERS Who are willing to pay a little more than the price charged for ordinary trade cigarettes, will find this brand superior to all others.

ALLEN & GINTER, RICHMOND, VA. The American Tobacco Co., Successor.

A. G. Pollard & Co., Merrimack, Palmer, and Middle Streets.

SPECIAL SALE —FOR— SATURDAY, MAY 18TH

300 PAIRS OF "R. & G."

CORSETS Which the manufacturers call SECONDS, at 59 CENTS A PAIR.

This line is particularly desirable, as there are all sizes here from 18 to 30 and the colors are Black, White and Drab. There is not a Corset in the lot that is not worth $1 in the regular way and some are worth $1.25. In the assortment there are a few pairs of Summer and Nursing Corsets, all at 59c. A PAIR.

R. & G. CORSETS are decided bargains at this price. They are today the most popular Corsets in New England. Call as early Saturday morning as you can. Department,

Merrimack Street, Rear.

SILK WAISTS.

Every invoice we receive of Silk Waists, is better than the previous one; better made, better style, better materials. We don't want you to take a poor fitting Waist; we cannot afford to have you, hence our fitting them free of charge.

$3.50—A very nice quality of either Black Surah or Black Japanese Silk, very large sleeves.

$5.00—A very handsome Black Figured Japanese Silk, extra large sleeves.

$6.50—The very best quality Black Figured India silk, blouse front, the regular sleeve.

Dress Shirts of the above material to match Waists.

$2.50 to $20—Fancy Silk Waists in all the desirable colorings and patterns, made in the most thorough manner, in the most stylish conceptions.

Separate Skirts are in great demand this season—of course you can find all the leading styles here, such as serge, brilliantine (figured and plain), Priestly's figured wool Henriettas, plain and figured Japanese Silk, plain Surah, and figured Taffeta. We make them the right length.

SUITS.

You will find that a little later you will need a ready-to-wear suit, call in our department and look them over—you will get posted on what to wear to be in fashion; the prevailing styles will be:

The Eton, The Blazer, The Norfolk, made in brilliantine or black, navy blue, and brown.

Merrimack Street Gallery.

REMOVED.

DR. BRETON has moved his office from 44 Central Street to more commodious quarters in the Bon Marche Building.

Since his removal hundreds of patients have consulted him and have decided to follow his popular course of treatment. In most instances his patients are men and women, who, after having tested the skill of the best physicians of their choice, have been pronounced incurable. But under Dr. Breton's care they soon revive. After others have failed call and see Dr. Breton.

YOUNG MEN TAKE NOTICE.—If you mentally suffer, or if your nerves are worn out by reason of excesses, errors of youth, go forthwith and consult Dr. Breton, for any delay might work the greatest injury, such as insanity, or consumption, etc.

WOMEN WHO SUFFER from weakness and diseases peculiar to their sex should remember that Dr. Breton guarantees a sure cure in every case, if the patient follows his instructions strictly. The Doctor never publishes testimonials from ladies, but he can produce thousands on application. Go and consult him. Dr. Breton has also a wonderful treatment for premature old men He has cured some of the best men in Lowell and vicinity. For testimonials call at Dr. Breton's office. All cases will be attended to day or night.

DR. BRETON, Office, Laboratory and Dispensary, Bon Marche Building, Rooms 1 and 2.

OFFICE HOURS—2 to 4, 7 to 9 p.m., Holidays, 9 to 11 a. m. Residence, 21 Eighth St.

FREE TRIP TO EUROPE FOR THE Most Popular Man in Lowell.

ONE VOTE FOR:

Name.........

Residence.........

Save Your Ballots and Vote for Your Friend.

THE SUN OFFERS A Free Trip to Europe AND RETURN —TO THE— MOST POPULAR MAN IN LOWELL

The trip will include transportation from the winner's residence to the depot, thence by train and proper conveyance to the steamer, and by first-class cabin passage to Liverpool or Queenstown, on any steamer of the Cunard line sailing from Boston within a month after the close of the contest.

When the lucky man is ready to return, he will be entitled to a first-class cabin passage on any Cunard steamer sailing from Liverpool or Queenstown, and on landing will be conveyed by train and carriage to his residence in Lowell.

The trip in all its details will be arranged by Mr. James F. O'Donnell, the popular steamship agent and livery man, corner of Worthen and Market streets. Mr. O'Donnell will be pleased to give full particulars and valuable suggestions to any gentleman who would like to make a European trip free of charge.

The gentleman receiving the highest number of votes on the above coupon clipped from THE DAILY SUN will be declared the winner.

Votes must be deposited at THE SUN office with the name and residence plainly marked thereon.

The top ballot only need be marked on a package of ballots (not over a thousand in a package) securely tied. The number claimed should also appear on the package and when found correct will be credited.

The polls will be open until nine o'clock on Saturday evening, June 1st, 1895. The winner will then have ample time to prepare for his voyage, and sail both ways during the most pleasant portion of the year.

Now then vote, vote early, vote often and vote for your friends.

URBAN RESTAURANT. Has been all Refitted and Furnished.

The Best Dinners for the least money are served here. Everything is neat and clean. Call and see for yourself. The Restaurant Is Open Day and Night.

NEW LUMBER YARD. No. 255 HILDRETH STREET.

Best Quality. Lowest Prices. Cedar Posts a Specialty.

F. V. Allen & Co. Telephone 568-5.

UP TO DATE.

If you want your table to be dressed in an "up to date" way, get some of our large assortment of Glassware. The latest in stock is the

Strawberry Diamond and Fan Pattern Dishes, Gold Settings.

Which we have in great variety. They closely resemble cut glass, and give the table a handsome appearance. All are marked at very low prices.

☞Come in and see them, if you do not come to buy.

French & Puffer. 245 Central Street.

THE INCOME TAX

Has caused a great sensation throughout this broad land, but although opinions differ with regard to the justice of the said tax there is one subject upon which all are agreed, and that is, that our square Wagons and other goods are the best to be had for the money in this state of Massachusetts Remember these Wagons are made by us and fitted with solid collar, steel axles, patent wheels, and steel tiers, and every one WARRANTED. Samples can be seen at our factory in Lawrence, or at the salesroom of H. J. O'Dowd, in Lowell.

Respectfully,

KRESS BROS. 107-113 Common St., Lawrence.

PARIS GREEN, LONDON PURPLE, SLUG SHOT, HELLEBORE, WHALE OIL SOAP. For Plants, Bushes and Vegetables.

C. B. Coburn & Co., AGENTS, 61-71 Market Street.

SUN WEATHER BULLETIN.

ALMANAC FOR THURSDAY, MAY 16.

SUN RISES..... 4 21 | MOON RISES.. 12 48 AM
SUN SETS..... 7 09 | HIGH WATER.. 4 30 AM
LENGTH OF DAY..14 29 | FULL SEA .. 5 15 PM

Forecast for Maine: Fair; northerly winds.

For New Hampshire and Vermont: Fair; northerly winds.

For Massachusetts, Rhode Island and Connecticut: Generally fair; northwesterly winds, becoming variable.

LOCAL NEWS.

Vote.

Vote early and *often*.

Mr. and Mrs. Mathew Murphy will sail for Ireland, June 29.

Vote today. A good lead is everything in a voting contest. Get on top and stay there.

James J. Corbett the popular young barrister today enters the firm of Marshall & Burke.

Use Billings, King & Co.'s U. T. N. deck paint for your floors, dries hard over *night, sold only* at Coburn's, Market street.

Chevalier lodge, Knights of Pythias, observed its eighth anniversary last night and fifty members sat down to a banquet served by the Page company.

The selectmen of Tyngsboro' have appointed Wm. H. Hall and Eben T. Adams members of the board of registrars in place of Stewart Mackay, resigned, and Lewis M. Dutton, deceased.

The Carlos Bohonan estate, No. 91 Beech street, near the corner of Sixth street, Centralville. Square house of eight rooms, pantry, cemented cellar, large closets, city water, sewerage, water closet and gas. All in prime condition inside and out, very convenient, well arranged and well finished. Stable for three horses. Carriage house. Henery. The lot has 5000 square feet of land with a frontage of 50 feet; concrete driveway, ten choice fruit trees, grape vines, currant bushes, shrubbery, flower beds and nice lawn. Promptly at 5 o'clock tomorrow afternoon and regardless of the weather, I shall positively sell my place, located as above, without the least limit or reserve, to the highest bidder. It's a pretty, snug and very comfortable home, excellently located in a very pleasant part of the city, and certainly a splendid place for a family in moderate circumstances. With the extension of the street railway through Myrtle street, which will undoubtedly be done this year, the property will be within five minutes' walk of the electric cars. You can examine the premises at any time. Sale absolute, rain or shine. J. E Conant & Co. in charge.

CARLOS BOHONAN.

Wood Clearing Out Pocketbooks.

It is hard luck either for man or woman to never have any money. When you do have money you should have a pocketbook to keep it in, and today, Wood, the jeweler, has a special sale of pocketbooks. They will be offered at a great discount. Read his ad. and see what he is offering at the great slaughter sale.

JOINT CONVENTION CALLED

To Make Minor Corrections in the Redistricting Plans.

Previous to the meeting of the city council last evening Deputy Sheriff Baker served on the aldermen and councilmen notices of a joint convention to be held this evening "to do all acts necessary to carry into effect the provisions of the redistricting act."

The call for the convention was signed by Alderman Varnum. The democratic councilmen were at a loss to understand the purpose of the convention and said that probably the republicans wanted to put through something which they forgot at the last convention.

The object of the convention really is to make some corrections in the redistricting plans. Alderman Varnum said last night that they are minor corrections and really do not amount to anything and will cause no material change in the present plans.

THAT TRANSATLANTIC TRIP

OFFERED BY THE SUN TO THE MOST POPULAR MAN

Will Soon Be Awarded to Somebody—Contest Closes on June 1 and All Candidates Should Note the Fact.

Those Lagrange street people are hot stuff and in a voting contest they are always on top or near it. It is one of those streets wherein the hustlers begin at the beginning of the street and go down, and Mr. P. O'Rourke lives in the first house on the street. Mr. O'Rourke today goes up to 10,206 and is right after Mr. Monaghan and will soon be in first place if the latter's friends are not careful.

Great bundles of votes are being stored away at the homes of the friends of different candidates and when it begins to rain ballots it will pour. Mr. W. R. Kennedy, 57 Willow street, goes up to 393, and Thomas Meers to 47. Send in your ballots now and get them off your hands.

McCarron & Co., the tea dealers, make the following offer of a gift to the winner which of course will be acceptable: "To make the trip more interesting we shall present the winner with a package of our tea to use on the voyage and everybody who has used our teas knows they are just right to use on land or sea. We shall also give him a tea pot, a silver spoon and a beautiful china cup, saucer and plate, all of which will be so attractive that there will be nothing on board to compare with them although he will be in the best part of the ship. We shall be looking out to see who the winner will be and respectfully invite him to call for what we promise him.

John F. Monaghan, Lowell Bleachery.	13,603
P. O'Rourke, 1 Lagrange street	10206
Michael P. Regan, Gorham & Union sts.	8893
John J. Henley, Suffolk street, baker.	8010
John S. Clancy, 90 Crosby st	7626
Charles Abbitt, 14 Andrew st	3412
J. T. Whittaker, Congress St	2447
John Hughes, Y. M. C. I., A. O. H.	1824
M. J. Horan 13 Lagrange street	1350
Thomas McGaffrey, 31 Bartlett street	710
M. J. Horan, 13 Lagrange	709
James McDonald, 9 Wall street	573
John F. Tansey, 39 Pleasant st	557
Joseph Ashworth, 76 Chambers street	525
W. R. Kennedy, 57 Willow street	393
E. R. Donovan, 124 Gorham street	351
Mr. Finnegan, 31 Kidder street	352
B. H. Harkins, Cigar Mfg	304
Owen Tighe, 548 Gorham st	240
Michael F. O'Brien, 607 Market street	240
James McCarron, 44 Gorham street	189
W. Booth, E. Merrimack street	108
John McLaughlin, 47 Humphrey st	86
John J. Leary, 6 Lewis street	70
John Doherty, 85 Beech street	69
Fred Edgell, 240 High st	59
John Boyle, 23 Read street	50
Thomas Meers, Putnam Market	47
Fred A. Hennessey, 60 Concord street	37
M. J. Lynch, 46 Second avenue	35
Harry Mills, 43 Lilly Ave	32
L. Decker, 1096 Bridge street	32
John Muldoon, 7 Chase street	30
George E. Putnam, 20 Read street	30
M. Shanley, 38 Lawrence street	30
Edw. A. Salmon, School st	30
Christopher Whalen, Adams street	27
Walter V. Hickey, pres. M. T. I.	23

See ballot on third page.

DR. COBURN DENTIST 81 MERK ST.

Vote now.

If nervous, try Old Hundred cigar.

T. C. Lee, Fire Insurance, Donovan bl'd.

The Lowell Wall Paper Co; all styles; all prices, 18 Church street.

Excelsior lodge, Manchester Unity, installed five candidates last evening.

Patten & Co. have the finest potted and cut flowers in the city, Shedd's block, Central street.

The Lowell & Suburban road has been granted the right to extend its tracks to the Tyngsboro' line.

No gentleman is popular unless the ladies say so. Ladies, vote for the man of your choice and he will carry off the prize.

The second annual business men's banquet, under the auspices of the Y. M. C. A. will be held Thursday evening, May 23d, at the association building, Hurd street. Addresses will be made by General O. O. Howard, retired commander of the U. S. army; Henry J. McCay, San Francisco, Cal.; James Logan Gordon, Boston. Music will be furnished by the Harmonic orchestra.

C. F. Keyes, auctioneer, 32 Church street.

High Street Sociable.

At the High street church last evening the young ladies of "What-so-ever Circle," of the King's Daughters served strawberries and cream to their many friends.

Besides that the young ladies treated their friends to an enjoyable entertainment of a musical nature, which pleased the large audience.

Mrs. Gilman's Recital.

A more select audience could not be found and a better programme is seldom offered than was given at the sixth recital of the pupils of Mrs. Carrie Davis Gilman, in Odd Fellows' hall, last evening.

The excellence of the various selections elicited well merited applause for the young participants.

There were 22 numbers on the programme and from the beginning to the end there was not a dull moment.

Mrs. Gilman received many compliments for her successful work with the young people.

Charged With Murder.

FITCHBURG, May 16.—In the district court at Gardner yesterday, Miss Ada Chamberlain, late of Waldsboro, Vt., was held to the next term of the superior criminal court, charged with murder. She waived examination. This is the case wherein an infant's head was found in Ashburnham and the rest of the body could not be found.

May Become International.

OMAHA, May 16.—In convention here, the Catholic Knights of Omaha considered the proposition of admitting all of the Catholic bodies of similar character in other states to consolidate with it. No definite action was taken, but the indications are that something of the kind will be done.

British Soldiers Get Yellow Jack.

HALIFAX, May 16.—Word comes from St. Lucia, W. I., of an outbreak there among British artillery troops of a serious epidemic of yellow fever. About 30 soldiers have already died. The troops will be invalided to England, and it is possible that batteries of royal artillery at this place will be sent to take their places.

Little One's Life Crushed Out.

LOWELL, May 16.—Roul Brousseau, aged 5, was struck and instantly killed by an electric car yesterday. His skull was crushed and the body dragged 10 feet.

Keeping Up the Argument.

BOSTON, May 16.—A meeting of the council of administration, department of Massachusetts Grand Army, was held here yesterday to discuss the subject of the Chicago monument to the Confederate dead. The recent circular issued by Commander Thayer, condemning the proceedings, was unanimously endorsed.

Probably Some Kind of Medicine.

PORTLAND, May 16.—The so-called bombs which were picked up in the street Monday night were tested yesterday and found to be perfectly harmless. It is thought that the fluid is some kind of medicine put up in this way so that the packages may be hermetically sealed.

Decided In Four Minutes.

ATCHISON, Kan., May 16.—The jury in the case of Jim Nutt, who made a murderous assault upon Leonard Coleman and Jessie Payton in this county last February, returned a verdict of guilty in the Coleman case last evening. The jury was out four minutes.

TELEGRAPHIC BREVITIES.

Brazil has begun to strengthen her gold reserve.

Indiana's new system of taxation is upheld by the courts.

The Southwestern Traffic association is in harmony again.

Andrew J. Chase, a prominent Republican of Portland, is dead, aged 58.

Illinois silver Democrats will read all opponents of free silver out of the party.

The Mica crystal works at Warren, N. H., were destroyed by fire. Loss $15,000.

The United States Mutual Accident association of New York applied for a receiver.

Miners at Corning, Q., attempted to mob visiting members of the city council of Columbus.

Schooner J. H. Wainwright, of Bangor, put in at Boothbay Harbor, Me., leaking quite badly.

The congregation B'Nai Scholom laid the corner stone of its new house of worship at New Haven.

The pope asks the czar to exercise clemency towards several Roman Catholic priests sentenced to exile.

The Massachusetts gypsy moth commission will construct a cheap temporary building for experiments with insecticides.

John L. Kip of Albany, a brakeman, got caught between an engine and a car at Winsted, Conn., and was internally injured.

The Concord and Montreal railroad will replace the wooden bridge over the Merrimac river at Hooksett, N. H., with a new steel bridge.

The kerosene factory of the Rothschilds at Baku, Russia, has been destroyed by fire, together with a number of oil reservoirs and other property.

The United States cruiser Marblehead will go through the Baltic-North sea canal upon the occasion of the opening of the waterway with the warships comprising Emperor William's escort.

The Connecticut senate and house passed the bill providing for a state representation at the cotton states international exposition at Atlanta, Sept. 18 to Dec. 31, 1895, and appropriating $7000 as expenses.

Latest Styles, Newest Weaves.

Louis Alexander, importer and tailor, 65 Central street, has received his new spring and summer suitings, in all the latest shades and makes. A more exclusive stock of the right and elegant isn't to be found.

A Big Line of Specials,

We have made arrangements to give away with our high grade teas a big line of new special presents. See samples in our windows. Dickson Bros., the big tea dealers, 88 Merrimac street.

2 O'CLOCK

A SAD FATALITY

A Boy Instantly Killed on Middlesex Street

BY A CHELMSFORD ELECTRIC CAR.

The Accident Witnessed by the Boy's Father.

At 4 o'clock yesterday afternoon a boy named Roul Brosseau was struck by an electric car on Middlesex street, opposite the Union Market, and instantly killed.

He and another lad were playing on the street. The other escaped, but the victim failed to notice the car until too late.

He was knocked down and his skull was badly fractured.

His father was standing in the door of Mr. Bartlett's store, where he works, saw the accident but was powerless to save the boy.

Officer Walsh picked up the boy.

Dr. Ricker was called and saw at once that the skull was broken and life extinct.

The boy was five years old and a very bright lad.

The name of the motorman who had charge of the car is Patrick Lowe and the conductor was Thomas Lonergan. The parents of the boy reside at 26 South street, near the scene of the accident.

Great Night With the Temperance Societies.

Next Monday night will be a gala night with the local temperance societies.

On that evening, the Burke's bazaar will open and all the local temperance societies will join with the Burke's in a grand street parade through the principal thoroughfares to Huntington hall.

It Will be Ladies' Night.

This evening the ladies' auxiliary of the *Reform* club will hold a May party in Columbia hall.

The young ladies connected with the *Columbian* table of the Burkes' bazaar will also give a party in the Burkes' hall this evening.

THE MEADE MUSS.

Navy Department Places the Admiral on Waiting Orders.

WASHINGTON, May 16.—The secretary of the navy has issued an order revoking the leave of absence granted to Rear Admiral Meade several days ago. When Admiral Meade became dissatisfied with his command and asked to be detached from the command of the *North Atlantic squadron*, he also asked for a leave of absence of a year, with the permission to go abroad, saying at the same time that he would also ask to be retired.

The request to be detached was immediately granted, as was the request for the year's leave of absence. Then came the request to be retired, but before any action could be taken the interview was published which has caused so much difficulty. No action has been taken upon the request for retirement, but the action revoking the leave of absence indicates that the request for retirement will not be complied with.

The effect will be to place Admiral Meade on waiting orders, subject to any duty at any time which the department may desire to assign him. It was understood that the leave of absence granted to Admiral Meade contained permission to go abroad, and he intended to spend the *summer in Europe*. He could not go abroad while on waiting orders without violating the naval regulations. If he were *not ready to respond to any order* of the department when issued he would also be subject to discipline for not obeying orders.

Phelan and Christian Endeavorers.

ST. LOUIS, May 16.—The Christian Endeavorers will now look to Archbishop Kain to punish Rev. Father Phelan for his editorial comment on their annual convention. Mgr. Satolli, whom the Endeavorers petitioned to remove Father Phelan, has written that the matter belongs to Archbishop Kain. Father Phelan has received many letters denouncing him for his utterances. The latest is from Dr. John H. Seiffert, Washington. He calls Father Phelans article "A hell-born insult," and declares that his daughter is an Endeavorer. He says further: "Your base, hellish insult is entirely uncalled for, and if I ever get in reach of you, I'll let you feel my presence quite sensibly."

California Employs 10,000 Aliens.

SAN FRANCISCO, May 16.—Investigation has resulted in showing that California is being flooded with cheap Japanese labor, every steamer from the Orient, Honolulu and Victoria, B. C., bringing them in large numbers, in violation of the alien contract labor law. Within the last year about 10,000 Japanese have found employment on farms and in vineyards, and white farm hands are idle by thousands.

Sea Moss Farine. Toothsome, Nutritious, Economical 25ct. package makes 16 quarts various dessert dishes. Receipts with each package. Write for Fairy Story Book, illustrated. Buy Farine of all Grocers, or package mailed on receipt of 25 cents.

Lyon Manufacturing Co., 43 South Fifth St., - Brooklyn, N. Y.

SPECIAL ANNOUNCEMENT.

We invite all those who want to get New England grown fruit and ornamental trees, this spring, to call at our cellars, under the Middlesex Mechanics building, and select what they need. We have the finest assortment of shrubbery and hardy hybride roses ever offered for sale in Lowell. N. B.: This Stock is all first class and will be sold at a great reduction, as we close the sale for spring planting, May 25th. Respectfully, M. King Tibbetts, 161½ Dutton street, Lowell, Mass.

TURKS UPHELD.

Ashmead-Bartlett Expresses Doubt as to the Armenian Atrocities.

SIR ELLIS ASHMEAD-BARTLETT.

LONDON, May 16.—A meeting of the Central Association of Mohammedans of London was held last night to protest against the agitation which so vigorously pushed on the Armenian atrocities. Sir Ellis Ashmead-Bartlett expressed his doubts that any deliberate atrocities were committed in Armenia by the troops. The Armenian agitation was declared to be an attack on Mohammedanism. Mr. Gladstone and the Duke of Argyll were bitterly attacked for their reflection upon the Turkish government. A disturbance occurred at this, and Sir Ellis personally ejected the disturbers. Sir Ellis is American-born, Brooklyn having been his birthplace. He was educated in Massachusetts at Amherst college.

The Pope and Politics.

ROME, May 16.—The Observatore Romano publishes a letter, in which it is asserted that the pope says, that while the participation of Catholics in the administrative elections in Italy is praiseworthy, it is to be avoided in the case of political elections, for weighty reasons. For the conditions imposed in Italy upon the sovereign pontiff are such as to prevent him from assuming again that entire liberty and independence becoming his apostolic ministry.

Criminal Killed by Criminal.

PARIS, May 16.—The examination of Thomas O'Brien, the notorious American bunco scorer, for the murder of Reed Waddell, or "Kid" Waddell, at the Northern railway station on March 27, was held here yesterday. Both are well known in criminal annals, the murdered man having been a gold brick swindler. The prisoner was committed for trial at the next session of the court of assizes for the department of the Seine.

O'Brien a Bankrupt.

LONDON, May 16.—William O'Brien, M. P., has been served with a notice that he has been declared a bankrupt in consequence of his failure to satisfy the judgment obtained against him by Patrick A. Chance, M. P., who was Mr. O'Brien's solicitor in the latter's action against Lord Salisbury for libel. O'Brien says he intends to retire from parliament.

Adjournment Near Hand.

BERLIN, May 16.—It is semi-officially announced that the reichstag will close on May 23. It is believed that under the circumstances the government has adopted the wisest course, as the aspect of the reichstag during the last few days has shown plainly that it would be impossible to keep a quorum.

Will Hinder Festivities.

BERLIN, May 16.—A serious landslide occurred in the Baltic canal. Dredges are at work night and day, but they will not be able, before the contemplated fetes which have been planned in connection with the opening of the canal on June 20, to get over 20 feet of water.

Morocco Invaded by Rebels.

TANGIER, May 16.—The rebellion of the tribes around Morocco City continues, and it is reported that the rebels have succeeded in entering the city. It is said that the sultan's troops, which were sent to reenforce the garrison of Morocco City, have joined issue with the rebels.

Censured by Spain.

MADRID, May 16.—Official assurances have been given to the United States authorities that the commander of the Spanish gunboat which fired on the Alliance has been disembarked and transferred, which is regarded as equivalent to a censure.

British Attacked by Night.

SIMLA, May 16.—A telegram from Dir says the native tribesmen made a night attack upon the British post at Kambat. Seven coolies were killed and 20 wounded.

In Mediterranean Waters.

ALGIERS, May 16.—The United States cruiser Marblehead has arrived here from Naples. Salutes were exchanged between the warship and the troops ashore.

Papal Nuncio Recalled.

VIENNA, May 16.—Baron Banffy, the Hungarian premier, has received information that Mgr. Agliardi, the papal nuncio at Vienna, has been recalled.

Another Rumor of Resignation.

VIENNA, May 16.—A rumor is current here and at Buda-Posth that Count Kalnoky, prime minister of Hungary, has again resigned.

Heavy Damage by Frosts.

ST. LOUIS, May 16.—Monday night's frost has caused more damage than was at first anticipated. Reports from the various fruit and vegetable regions in Missouri and Illinois indicate hundreds of thousands of dollars damage has been done. It is estimated that the entire local grape crop has been destroyed.

THE BAY STATE LEGISLATURE

BILLS ADVANCED SEVERAL STAGES IN HOUSE.

Others Killed, Some Good Some Bad—Business Being Rushed Through.

BOSTON, May 16.—The house engrossed the bill extending the provisions of the weekly payment law to partnership firms and individuals engaged in the manufacturing business in Massachusetts employing 25 or more hands. The bill to permit persons punished for contempt of any minor court to appeal to the superior court was rejected. The bill permitting one electric company to avail itself of the power and tracks of a competing company whenever the tracks of the two companies meet was ordered to a third reading. A bill increasing salaries of the justice and clerk of the Fitchburg police court was substituted for an adverse report. The bill authorizing North Brookfield to increase its water indebtedness was ordered to a third reading. The bill authorizing the Worcester, Nashua and Rochester Railroad company to issue $200,000 bonds for the purpose of funding a portion of its floating debt was engrossed, in concurrence. The house refused to strike out the word "color" from the bill relating to the registry and return of births, marriages and deaths.

No News From Olneyville.

PROVIDENCE, May 16.—The district council of the textile operatives yesterday arranged a plan for carrying on the strike, but it was decided not to make it public just yet. There is no change in the situation. Many of the mills are still making samples.

New York's Anti-Sparring Bill.

ALBANY, May 16.—The Horton anti-sparring bill, lost several days ago, was reconsidered yesterday in the senate by a vote of 17 to 13. It was put on final passage again, and lost by a vote of yeas 14, nays 15.

Washington Story Confirmed.

OTTAWA, May 16.—The Canadian government has received a cablegram from Lord Ripon confirming the announcement from Washington that the imperial government has decided not to renew the agreement with the United States government as to the sealing of arms on sealing vessels for the coming season. During the coming season Great Britain will have only two gunboats.

Caught Many In His Net.

CHICAGO, May 16.—G. Arnold of this city was arrested yesterday charged with using the mails for fraudulent purposes. He has made a practice of inserting matrimonial advertisements in various papers, representing himself as a woman. Then he would induce his male correspondent to send him money "with which to buy a trousseau."

More Boodle Assemblymen.

ALBANY, May 16.—It is said that indictments have been handed down against three assemblymen, charging them with having received bribes.

Disappeared From Home.

PORTLAND, May 16.—Freeman Richards, a veteran of the war, is missing. He is about 60 years of age, and is slightly deranged.

Take HOOD'S PILLS for Your Liver

The Greatest Bargains Ever Offered

—IN—

DRESS :: GOODS

85 pieces, All Wool, 48 inches wide, French India Twills, in all the leading colors, both dark and light, such as four shades of green, three shades of blue, six shades of brown, old roses, three shades of red, three shades of garnet, four shades of slate, etc.

These are regular $1 goods advertised by others at a bargain at 75c., but we shall offer them at

50 Cents a Yard.

Call and get samples and then compare with them other goods and see if what we say is not so.

SPECIAL.

We shall also offer all our Light Spring Mixtures at Half Price.

Cook, Taylor & Co.,

231, 233, 235 and 237 CENTRAL STREET,

POCKET BOOKS FOR ALL

We shall offer the public on THURSDAY, the 16th, a magnificent new line of

PURSES AND CARD CASES

Which were purchased direct for cash. The opportunity is here, it is yours to improve. Every purse we offer is a genuine bargain. Look in our big window and see the LARGE DISPLAY and the SMALL PRICES. ☞Our leader is a Genuine Seal Pocket Book at 50 Cents. Here is A SALE YOU CANNOT AFFORD TO MISS at

WOOD'S. NOS. 143 TO 151 CENTRAL ST.

Highest of all in Leavening Power.—Latest U. S. Gov't Report

Royal Baking Powder

ABSOLUTELY PURE

Pennsylvania Steel Company Sold.

PHILADELPHIA, May 16.—Pursuant to a decree of the court, all the property of the Pennsylvania Steel company was offered at auction yesterday and sold for $2,000,000, the purchaser and one bidder being the committee on reorganization, which represents all classes of creditors.

Depositors Are Worried.

MASSILLON, O., May 16.—Great apprehension is felt because the German Deposit bank closed yesterday. It was explained that the bank was controlled absolutely by the late P. G. Albright, who died without leaving a will. Relatives say that Albright died perfectly solvent.

A REAL BARGAIN

Is the only term we can apply to several lots of PAPER AND ENvelopes, which we have placed on our counters, and marked at about one-half the regular prices. Good Writing Paper for 15c. a pound. If you need anything in Stationery, don't miss this sale.

LAWLER, Fashionable Stationer and Bookseller.

Telephone 373-4. - - - 79 Merrimack and 15 John Sts.

GO TO THE

UNION MARKET

TO-DAY AND RECEIVE A

Surprise on Low Prices.

Middlesex Street, Foot of South.

BRING YOUR WIFE

To look over our unique and comprehensive display of all the latest styles in furniture when you come to select something new for the home.

People examining our stock have sight of everything in vogue, and therefore have seen and know just what is most desirable in every department. The longer any article bought of us is used the greater will be the satisfaction of the buyer with the purchase. This is the point that makes our store so popular with the public. If you need anything in the line of Furniture, Carpets, Ranges, or any article in the Housefurnishing Goods, you can buy it from us now at your own price.

Cookin Bros., NO. 66 PRESCOTT ST.

New York Cloak and Suit Company

12 JOHN STREET.

TAKE COMFORT.

Prepare yourself for the warm weather by taking advantage of the unapproachable bargains we are offering this week in seasonable goods.

Just Received,

100 Sample Capes

We offer them at Less Than Half Price

SILK CAPES for	$2.98,	worth $6.00
" " "	$4.75,	worth $10.00
" " "	$6.75,	worth $15.00
VELVET CAPES,	$4.50,	worth $10.00
CLOTH "	98c.,	worth $2.75
" "	$2.50,	worth $6.00
" "	$3.95,	worth $7.50

CAPES for $5, $6.50, $7.50, $8.75, worth from $12.50 to $20.

SHIRT WAISTS.

Our immense trade last week on Shirt Waists clearly demonstrates that we have the right styles at the right prices. Examine our Laundered Waists, at 49, 69, 73, 85, 98, $1.19, $1.25, $1.35, $1.50, $1.75, $1.98, $2.25 and $2.50. Our assortment will be sure to please you.

Wash Tea Gowns and Wrappers.

Special Bargains in Print, Cambric and Lawn Teagowns at 75, 98c, $1.25, $1.50 and $1.98.

Mower & Sparks, "TRILBY" PINS. Just The Fad. Beautiful Designs. Moderate Prices

285 CENTRAL STREET.

THE LOWELL DAILY SUN.

VOL. XXVI. NO. 65. [THE SUN leads in local news.] LOWELL, MASS., THURSDAY, MAY 16, 1895. [THAT'S WHY it leads in circulation.] PRICE ONE CENT

SECOND EDITION

THE GRAND ARMY AMENITIES

POST 185 LISTENS TO A PAPER BY DR. LATHROP.

Visitors Present From Haverhill—Campfire Enjoyed.

Dr. William H. Lathrop talked to the members of Post 185, G. A. R., last evening, and related many stories of hospital life with the army of the Potomac. The talk was the more interesting because it was delivered by one who was an army surgeon, and because it embraced many incidents of the speaker's personal experience.

Delegations were present from Post 47 of Haverhill including Inspecting Officer Clark.

Comrade Clark, Commander Sawyer, S. V. Commander Norton, P. C. Wood, Comrade Hall, Quartermaster Johnson of Post 47, all delivered short addresses.

Rev. Dr. Seymour also spoke at some length, complimenting the Grand Army and stating that the time should never come when a monument should be raised to the men who fought against the Union.

BOARD OF ALDERMEN

Meet and Transact Routine Business Last Night.

The session of the aldermen lasted about five minutes. All the members were present and several petitions for minor licenses were referred.

A number of pawnbrokers' bonds were approved.

E. H. Paige & Co. were refused a billiard and pool license.

Mayor Courtney then told the members that at the hearing before the Attorney General in Boston, Monday, the republican councilmen complained that the Mayor would not call them together on the same evening as the aldermen. On that account he had called both branches together in special session Tuesday night and again last night.

Alderman Hills was appointed to inform the council that the board was about to adjourn and returned with the information that the council had adjourned because no quorum was present.

The aldermen then adjourned.

LOCAL NOTES.

"Joe's" closing social this evening, Prescott hall. Music, Hibbard's orchestra.

For funerals, wedding or parties go to McManmon, the Palace florist, Prescott street. Telephone No. 3.

The Ladies Foreign Mission society of the Highland M. E. church held a quilting party in the vestry, yesterday. Mrs. Burgess and Mrs. Morey had charge.

Jeremiah Clark has presented the Old Ladies' Home with a check for $1000, making the Maria T. Clark fund $1500. The home has given Mr. Clark a vote of thanks.

John A. Nichols the lecturer of this city will attend the various Chatauquas during the summer and deliver a series of lectures on Napoleon, Mary Queen of Scotts, Historical pilgrimage and a night in the slums of New York.

J. E. Conant & Co. have an executor's and heirs' sale by public auction of the Elvira Twitchell estate, No. 315 Moody street, or between Suffolk and Race streets. Two-story French roof two-tenement house and 1325 square feet of land. Promptly at 4 o'clock tomorrow afternoon, and regardless of the weather, I shall sell to the highest bidder: no limit; no reserve: the French roof house of 11 rooms, divided into two complete tenements and supplied with city water and sewerage. The lot has a frontage of 25 feet and a depth of 53 feet and the use of the passageway on the westerly side. The property rents for $25 a month, is always occupied, and the rent comes regularly every month. The sale will be absolute and will take place rain or shine. Think of it, in the near future for a business site. It's growing more valuable every day. Moody street, with the new bridge completed, will be a most important throughfare and business mart.

HORACE ELA, Executor.

C. F. Keyes, auctioneer, 32 Church street.

Out of sight is out of mind in a voting contest. Keep the name of your friend up high, where it can be seen and admired. It wins votes every time.

Are You Going Home to Ireland?

Do you send money across? If so, call at 324 Market Street, corner of Worthen. Mr. O'Donnell's drafts are payable at any bank in England, Ireland or Scotland. Passage Tickets to and from Queenstown, Galway, Londonderry, Belfast and Liverpool, Glasgow, and all parts of the old country at lowest rates.

James F. O'Donnell,

Agent for the Cunard and other steamship lines, 324 Market Street, cor. Worthen.

WANTED at once ten (10) painters. Call at 82 Willie street. H. Miller.

GRAND BAZAAR

—BY THE—

BURKE TEMPERANCE INSTITUTE

AT HUNTINFTON HALL,

MAY 19, 20, 21, 22, 23, 24, 25.

In Aid of the Building Fund.

Sunday Eve., May 19, a grand sacred concert will be given by well known artists under the direction of David P. Martin. (For concert program see small bills.)

On Monday Eve., May 20, the bazaar proper will commence with a grand public demonstration by the Burkes, Mathews, Y. M. C. I., Lowell Reform club and Y. M. C. L. A.

Entertainment every evening will be followed by general dancing.

On Saturday Afternoon, May 25, a grand Minstrel entertainment will be given by the Young Men's Catholic Institute of Immaculate Conception church for the children.

Single Admission 25c, Season Tickets $1.

Holders of season tickets will be presented the following prizes: One Hundred Dollar Parlor Suite, Sewing Machine, Chest of Tea, Chamber Set, Barrel of Flour, Lady's or Gent's Gold Watch, Ton of Coal.

HE IS HONORED BY ALL CLASSES

Archbishop Williams Begins Celebration of His Golden Jubilee.

Great Gathering of Prelates, Priests and Laity at the Boston Cathedral Today—The Celebration to be Continued for Two Days—Mgr. Satolli and Cardinal Gibbons Present—Bishop Bradley Delivers the Sermon.

HIS GRACE ARCHBISHOP WILLIAMS.

BOSTON, May 16.—Amid all the magnificence of religious state and ceremony the golden jubilee of Archbishop Williams was ushered in this morning. The grand pontifical high mass at 10 o'clock, in which the central figure was the venerable archbishop himself, did not find absent a single one of the noted prelates whose presence has been so long anticipated. Cardinal Gibbons, Mgr. Satolli and a great number of archbishops, bishops and monsignors were seen at the great altar of Holy Cross cathedral when mass begun.

It will be the last time probably for many years that there will be witnessed in Boston a religious procession of such grandeur as that which preceded the opening of the mass.

It was formed in the chapel on the Union Park street side of the cathedral, and from there passed out by the left transept along the north aisle and hallway into the body of the church. There by a cross aisle it reached the middle aisle, and turning, proceeded directly to the center of the altar railing and into the sanctuary.

First was formed the little altar boys, then the sanctuary choirs, seminarians, priests, vicars general, monsignors, bishops and archbishops. Not far from the head, in the ranks of the archbishops, was the pope's representative, Mgr. Satolli, with an escort of priests.

Behind them a body of acolytes, preceding Archbishop Williams, who was surrounded by the priests who assisted him in the celebration of the mass. The towering form of Cardinal Gibbons was seen in a cluster of attendant priests at the end, two train bearers supporting the flowing ends of his long state vestments.

Music attended upon the celebration of mass, and the voice of Bishop Bradley was heard from the pulpit.

There will be a slight respite during the afternoon, which, however, will not be altogether uninterrupted, as there are many memorials and gifts to be offered to the archbishop, although without ceremony.

Rt. Rev. Bishop Bradley's sermon was an able discourse dealing with the growth of the church in Boston and particularly with the zealous labors of His Grace the Archbishop. The preacher's text was: "And the people were joyful in the sight of the sanctuary, for the Lord hath made them joyful with great joy: their wives and their children rejoiced; and the joy of Jerusalem was heard afar off; Judith 16:24. Esdras (11.) 12:42.

In his eulogy of the great prelate he spoke of the priestly office, asking what is the priest, what should he be in action? He should be "another Christ," for Christ we are ambassadors, God as it were exhorting through us. Judge the priest by the standard laid down by Christ. Judge him by it as you see him everyday under your eyes. Turn on him the full light of the sun, he will not dread it, but do not forget he is a man taken from among men, who can have compassion on them that are ignorant and err, because he himself is composed with infirmity. But tell me seeing him in the discharge of his duties, contemplating him with an unprejudiced eye, is it not true that he is always found on the side of order? Are not his efforts at all times directed towards the uplifting, towards ameliorating the condition of his fellowmen? Is he not the conservative factor in the community? Is he not the center about which differing and often jarring elements and nationalities are made to coalesce and live in peace and harmony? Is he not in season and out of season, often at the peril of his own life, found to be an eye to the blind, a staff to the lame, an ear to the deaf, a physician and a consoler to the afflicted, a life-giver to the spiritually dead, a father to the widow and the orphan, a protector to the outcast and the homeless, a preacher of the gospel to the poor? And his Gospel-preaching has for its object what Jesus Christ had in view in his teaching—that men may have life and may have it more abundantly.—Teach all things whatsoever I have commanded you, says our Lord, and these things which Christ commanded to be taught and only which the priest does teach, fit man not only for the abundant life of citizenship in heaven, but also good citizenship in the commonwealth, for the reason that fidelity to God's law is the best pledge and evidence of fidelity to the laws of the republic. "If any man says I love God and hateth his brother, the truth is not in him." Tell me then, contemplating the parish priest in action, if this be not his record, if he hath not builded according to the model given by the Divine Master of the kingdom? Do not his works give testimony of him, a testimony too, which does not fear scrutiny.—Blessed, says the Lord, are those who are not scandalized in me, but there are those who are scandalized in the parish priest; his motives are questioned, his actions are misinterpreted, he is not infrequently regarded as altogether unworthy of confidence, but may he not say to his traducers, "If I have spoken evil, give testimony of the evil, but if well, why strikest thou me?" And they give no testimony of the evil, yet they strike him.

The venerable archbishop celebrated the pontifical high mass, assisted by Very Rev. Wm. G. Byrne, vicar general of the archdiocese. He was assisted by Rev. Nicholas Walsh, deacon; Rev. Edward Connolly, sub-deacon; Rev. T. J. McCormack, 1st master of ceremonies; Rev. Hugh Roe O'Donnell, 2nd master of ceremonies.

The procession which preceded the celebration of mass was participated in by 100 members of the sanctury choir, the altar boys, members of the Augustine and Dominican orders, 159 seminaries from St. John's seminary, Brighton, 400 priests, bishops and archbishops including his Eminence Cardinal Gibbons, Mgr. Satolli and Archbishop Williams. The clergy occupied seats around the sanctuary while the prelates sat inside the rail. On the epistle side, Monsignor Satolli occupied a throne and his deacons of honor were Very Rev. Fr. Maguire of Baltimore, Md., and his secretary, Rev. Dr. Rookee. Cardinal Gibbons occupied a throne on the gospel side and was attended by Very Rev. John P. Hogan of St. John's seminary and Rev. Thomas Shahan of Brooklyn, N. Y. The archbishops and other dignitaries present included Archbishops Corrigan of New York, Ryan of Philadelphia, Elder of Cincinnati, Fabre of Montreal, Chaffette of Sante Fe, New Mexico; Ireland of St. Paul and Riordan of San Francisco; Bishops, Bradley of Manchester, Haley of Portland, Keane of the Catholic University at Washington, Michaud, Buffalo; Goesbriand, of Burlington; Harkins of Providence; Tierney of Brooklyn; Mgr. McMahon of New York Mgr. Griffin of Worcester, Mgr. Sylvester Malone and Rev. Peter Havermans of Troy N. Y., the oldest priest in America, having been ordained over 60 years. The music which was a feature of the service was sung by a sanctuary choir of 150 voices. At the conclusion of the mass a lunch was served in the Archbishop's residence and in the dining room of the Working Girls' Home. This evening the complimentary banquet will occur in Music hall.

MEMORY OF REV. FR. GARIN

At the Catholic Cemetery Next Sunday.

The last public tribute to the memory of the late venerable and beloved Father Garin, O. M. I., will be rendered, next Sunday at 2 o'clock at St. Joseph's cemetery. All who wish to see the remains for the last time will have an opportunity to do so, at that time. There will be a religious service and remarks will be made by prominent citizens including Mayor Courtney, Philip J. Farley, Esq., and others. The North Billerica electric cars go near the cemetery.

OPERA HOUSE NEWS

Tonight Rhea will appear at the Opera House. Speaking of her performance the Syracuse Standard says:

"Madame Rhea played the second piece of her season at the academy last evening. Those who were fortunate enough to be present witnessed two of the most splendid conceptions ever seen upon the academy stage, and again and again did the audience break into loud applause when some particular clever bit of work was done. The bill was Wilkie Collins' four-act play "The New Magdalen," with Mme. Rhea as Mercy Merrice and Mr. Hart as Julian Grao.

Music Hall.

The management of the Music hall announces for the attraction next week everybody's favorite, Iola Pomeroy, better known as "Little Sunshine." The engagement will commence Monday evening with the usual Wednesday and Saturday matinees. Two plays will be presented during the engagement—"Little Hurricane" and "Dad's Girl"—in both of which Miss Pomeroy has met with a phenomenal success wherever she has appeared. For the first three nights of the week "Little Hurricane" is announced.

As Others See Our Deadlock.

Lowell's common council continues to fail to get together and all because one side is afraid the other will get the municipal offices. The City of Spindles is making a very sorry spectacle of herself to the people of this commonwealth.—Boston Herald.

THE LOWELLS AGAIN DEFEATED

THIS TIME WE BOW TO THE NASHUA TEAM.

Lowell Pitchers Knocked Out of the Box—Score 15 to 6—Lowell Still on Top.

The lead is getting smaller for in a very pretty game on the Kinsley street grounds the Nashuas defeated Lowell by a score of 15 to 6. The features of the game were the batting of Roache and the work of Printz who pitched the game out with a broken finger which he got from a ball off Sullivan's bat. Downs and Johnson also put up good games. The score:

NASHUA	AB.	R.	BH.	TB.	PO.	A.	E.
Gilbert, m	5	2	2	3	1	0	0
Roache, r	4	3	4	9	0	0	0
Downs, l	6	1	2	5	4	0	1
Birmingham, 1	6	2	4	4	8	0	0
Delaney, 3	6	2	3	6	2	1	0
Collins, s	4	1	2	2	1	3	0
Luchia, c	3	2	2	2	7	1	1
Shute, 2	5	1	1	1	4	3	2
Printz, p	5	1	2	3	0	1	0
Totals	44	15	22	32	27	9	4

LOWELLS.	AB.	R.	BH.	TB.	PO.	A.	E.
McCarthy, m	5	1	3	3	0	0	0
Tebeau, 2	4	2	1	1	3	1	1
Flannagan, 1	4	2	3	6	8	0	0
G. Johnson, s	4	0	1	2	3	3	2
Coyle, r	5	0	1	1	1	1	1
Sullivan, p	3	0	1	1	0	1	0
Van Alstyne 3	4	1	2	3	3	1	0
Hawley, l	4	0	1	1	3	1	1
Outcault, c	4	0	0	0	5	1	2
Molloy, p	1	0	0	0	0	0	0
Totals	38	6	13	18	*26	9	7

*Luchia out for running out of line.

Innings	1	2	3	4	5	6	7	8	9	
Nashua	7	2	0	2	1	0	1	2		—15
Lowells	2	1	0	0	0	0	0	2	1	— 6

Earned runs, Nashua 3, Lowell 2. Home runs, Roache, Downs, Delaney, Flannagan. Two-base hits, Gilbert, Roache 2, Printz, Johnson, Van Alstyne. Sacrifice hits, Downs. Stolen bases Gilbert 2, Birmingham 2, Roache, Collins. First base on balls, by Printz, McCarthy, Tebeau, Flannagan, Johnson, Sullivan, Hawley, Outcault, by Sullivan, Gilbert, Roache, Collins, Luchia 2. First base on errors, Nashua 2, Lowell 2. Hit by pitched ball, by Sullivan, Collins, by Printz, Van Alstyne, Passed ball, Luchia. Wild pitches, Printz 2, Sullivan. Struck out, by Printz, Van Alstyne, Hawley 2, Outcault, by Sullivan, Downs, Shute 2, by Molloy, Gilbert, Downs. Double plays, Shute and Luchia; Johnson and Tebeau; Hawley and Flannagan. Umpire, Hunt. Time 2h 15m. Attendance, 450.

Association Standing.

Clubs.	Won.	Lost.	Played.	Per cent. won.
Lowell	9	4	13	.692
Lawrence	7	5	12	.583
Fitchburg	7	5	12	.583
Salem	7	5	12	.583
Nashua	4	9	13	.307
Haverhill	3	9	12	.250

The Game Elsewhere.

CLEVELAND, May 15.—It was a glorious match between pitchers at the first Cleveland-Boston game played here. It was hard to tell which had the better of it.

Boston	2	0	0	0	0	0	0	1	0	—3
Cleveland	1	0	0	0	0	1	0	0	0	—2

Earned runs—Boston, 2; Cleveland, 1. Base hits—Boston, 6; Cleveland, 5. Errors—Boston, 3; Cleveland, 4. Batteries—Nichols and Ganzel; Wallace and Zimmer.

In the second game Cleveland had the better of it from the start, but made its victory decisive by bunching hits in the seventh inning.

Cleveland	0	0	2	0	0	0	6	0		— 8
Boston	0	0	0	0	1	0	1	0	2	— 4

Earned runs—Cleveland, 3; Boston, 1. Base hits—Cleveland, 11; Boston, 8. Errors—Cleveland, 2; Boston, 6. Batteries—Young and O'Connor; Stivetts and Ganzel.

At Pittsburg:

Pittsburg	2	0	0	1	2	0	0	0		— 5
Philadelphia	0	0	0	0	0	0	0	0	1	— 1

Earned runs—Pittsburg, 3. Base hits—Pittsburg, 9; Philadelphia, 4. Errors—Pittsburg, 1; Philadelphia, 2. Batteries—Hart and Sugden; Beam, McGill, Grady and Buckley.

At Chicago:

New York	2	0	1	0	0	4	0	2		— 9
Chicago	0	0	0	1	0	0	0	0	0	— 1

Earned runs—New York, 2. Base hits—New York, 13; Chicago, 6. Errors—New York, 2; Chicago, 3. Batteries—Meekin and Farrell; Hutchison and Moran.

At Nashua—Nashua, 15; Lowell, 6.

At Portland—Portland, 16; Pawtucket, 9

Association Games Today.

Lawrence at Fitchburg.

Notes.

Tebeau is quite a home run hitter

The Nashua pitcher will make a special effort to strike out McCarthy in Saturday's game.

The game between the Boston and the Lowell common council will be played in Boston next Wednesday or Thursday.

The Young Gents' are open to all comers under 18 years. They claim the championship of their size. They would like to have the Belvidere Stars or any other nine especially the Palmers send all challenges to J. Donohoe, Merril street.

Manager William Laverty of Marl'boro has made arrangements to assume charge of the Haverhill Base Ball club of the New England association, beginning with last evening. Mr. Laverty has had wide experience as ball player and manager. Most of the time he has handled a club in Marlboro, which he has made his home.

THE MEN'S MISSION.

Large Congregation at the Immaculate Conception Church.

There was another large congregation present at the mission at the Immaculate Conception church last evening. Rev. Fr. O'Riordan, O. M. I., preached and following the sermon benediction of the Blessed Sacrament was offered.

This morning at the 8 o'clock mass Rev. Fr. Dacey, O. M. I., delivered a brief instruction.

C. F. Keyes, auctioneer, 32 Church street.

He'll sail the ocean blue. Who? The most popular gentleman in Lowell.

Are You Tired?

Do you find that your sleep is not refreshing, that you have no appetite for your food, and that your strength is waning? If so, you may depend upon it your blood is in an impure and impoverished condition. That is why you have that tired feeling. That is why you are

Nervous, Irritable

and unable to rest. Begin at once to purify and enrich your blood by taking Hood's Sarsaparilla, and you will then feel like going forward with your work. This medicine will give you strength and vigor, because it will make pure, rich blood upon which strength and vigor depend.

Hood's Sarsaparilla Is the Only True Blood Purifier

Prominently in the public eye today.

Hood's Pills cure all liver ills, biliousness, headache. 25c.

LATEST

IN UTTER TERROR

The Cable of the Prescott Store House

LIABLE TO FALL OVER PRESCOTT STREET.

Cars Stopped, Traffic Cut Off, Wall Being Propped.

There is terror on Prescott street. The gable of the Prescott Store house has bulged out several inches since morning.

It was reported dangerous early this morning and the sidewalk was roped off.

At noon the bulge in the middle of the wall was more protuberant and men were set to work with logs of timber to prop it up.

A board was put up at either side of the building with the word "Danger" in large letters.

A large gang of men were at work and they worked hard.

The foreman in charge was heard to caution the workmen to look out and be ready to jump in case the wall would give way.

He said he would watch and give the alarm in case the wall gave way.

The men were at the base of the wall on the sidewalk and could not possibly escape unless perhaps to the side of the gable fell out as it seemed in imminent danger of doing.

A SUN reporter was sent to see Manager Sullivan at 1.30 p. m., to inquire if he would allow cars to continue running there. He said that he had just ordered the Prescott line cut off, the cars to take Central street and Merrimack instead.

This was a wise precaution because the pedestrians who happened to come along Prescott street would not venture to pass even in the opposite side of the street without running and at the same time watching the treacherous wall.

At 2 p. m., the police arrived on the scene and shut off all traffic.

At that time about a dozen men were clinging to a scaffolding they had erected against the gable up as high as the eave. Had the wall given way they would have been utterly unable to escape.

They were in imminent peril of losing their lives, but still they worked hard and with their shouts to one another would remind one of a lot of sailors in the rigging of a ship in a storm.

The wall is being propped up by logs until iron braces can be put in, or until it can be taken down. Only prompt action prevented it from falling perhaps on a crowd of mill people or on an electric car.

The house is stocked with bales of cotton, and the pressure of these against the upper part of the wall caused it to sag and bulge out.

Inspector John F. Murphy was notified and ordered the company to remove the bales of cotton and run iron rods with large washers to brace the wall or else tear it down.

HYMENEAL.

Mr. Edward F. Richardson and Miss Martha A. Phillips, both of Chelmsford, were united in marriage by Rev. R. A. Greene at his home, 352 Walker street, Tuesday evening. After the ceremony they took the train for New York where they will spend a few days and return to live in Chelmsford.

The marriage of Mr. James Mulrenin and Miss Katie Keville occurred at St. Peter's parsonage. Rev. Fr. McDonough officiated and the best man was Mr. Thos. J. Coleman, while Miss Jennie McDonough was bridesmaid. The bride was attired in white silk en train with the customary bridal veil and brides' roses.

The happy couple received many presents among them being: a dinner set, from Miss Jennie McDonough: silver tea service, Miss Mary Leyden; cut glass ice cream set from friends in work-room of Cook, Taylor & Co.; fancy Dresden dish, Miss Nellie Leatham; pincushion, Miss Hortense Viancourt; handkerchief case, Miss Katie Crowley; tea set, Mrs. Ann Dalton; lemonade set, Mrs. Higgins; silver service, Misses Meehan, Katie Hannan and Maggie Langton; set of table linen, Mrs. James Queenan: table linen and spread, Miss Mary Consodine; parlor lamp, Miss Katie Talty; picture and lemonade set, Misses Annie and Jennie Burns; Japanese table cloth, Mrs. Smith; spread, Miss Kate Gorman; sofa pillow Miss Kate Scanlon; table linen Miss Mary Kiville; pillow and scarf Miss Delia Flaherty; willow rocker Misses McGrath, Mary Cox and Bee Mehan; silver knives and forks Mrs. Richard P. Lynch; Willow rocker Miss Maria Cosgrove; bible stand Miss Kate Downs; silver knives and forks Mr and Mrs. O. J. Coleman; pictures Thomas J. Coleman; Timothy McMahon; Peter McDonough, Patrick Gaffney, James Hannan; Annie Kiville; Bee Kiville, Winnie Casey; table linen, Grace McDonald; silver pickle jar, Maggie McDonough; silver berry spoon, Mr. Frank King; fancy table cloth, Mrs. Thomas Casey; silver berry spoon, Miss Annie McMahon; silver cake basket, Harry Raynes; hare rug, Mr. James Henry and a handsome present by Miss Rose Farmer.

Buy your furniture, carpets, weekly payments. A. E. O'Heir & Co., opp. post office.

DUCHARME—The funeral of Flora Ducharme took place this morning from her parents' home on McIntyre street. The remains were taken to St. Joseph's church where a high mass of requiem was celebrated. The bearers were six little school mates of the deceased. Interment was in St. Joseph's church.

Water Board Matters.

This morning Mayor Courtney and members of the board of aldermen, Supt. Thomas and the members of the water board and City Engineer Bowers went up to look over the driven well plant.

The water board is anxious to increase the water supply and want $75,000 with which to do it.

Horse Training Headquarters.

Sam Skelton, one of the best known horse trainers in New England, has established headquarters at the Fair Grounds and has stalled there seven fast ones, two of which are Wilkes stock. He is getting two unmarked horses into trim and one of them went a mile in 2.24 a few days ago while the other went in 33. Mr. Skelton is but 22 years old and a born horsemen. He intends to put his fliers in all the local races.

FISTIC GOSSIP.

The biggest event of the year in Boston in connection with boxing is to occur next Monday night in the arena of the Suffolk Athletic club, and there is every indication that there will be an attendance surpassing in numbers that of any previous exhibition given under the auspices of this prominent club.

The contestants will be Dick O'Brien of Lewiston, Me., the middle-weight champion of New England; and "Kid" McCoy of Memphis, Tenn., who has recently attained puglistic prominence by defeating "Shadow" Maher and Jack Wilkes. The latter he disposed of in two rounds at the Suffolk. McCoy is known throughout New England by his victories over Pat Hayde at Providence, two rounds, Joe Burke at Fall River, two rounds, and Jim Sculley at New Bedford in six rounds.

The men are to go 25 rounds and Referee Bill Daly is to give a decision at the end of that time if the men do not settle the question themselves before then. O'Brien and his performances in the ring are so well known to sporting men that they need not be mentioned. He has a big following, due to the fact that he is personally popular and always puts up a grand game battle. He is training at Nahant with "Mysterious" Billy Smith and is in splendid shape. He is to weigh in at 158 pounds, but his rival will probably not come heavier than 154. Over $7000 has been bet on the result at evens up to date, and the total amount wagered up to the time the men enter the ring will undoubtedly be double that sum. Should O'Brien win he will be immediately matched with Joe Walcott, while if McCoy wins he will lay for Billy Smith, as he declines to fight a colored man and is a personal friend of Tommy Ryan. The battle will decide the middle-weight championship of New England.

OPENING OF LAKEVIEW

Will Occur Next Week With Many Attractions.

And now its Lakeview.

The charming and favorite old Summer resort will throw open its gates next week to receive its patrons. The exact date has not yet been decided upon, but Manager Sullivan promises that it will be next week.

The opening of Lakeview means the return of the only James Gilbert, who will manage the theatre, and provide excellent attractions in the comic opera line. The theatrical season will open May 27, with Iolanthe.

POLICE COURT.

Hadley, J.

There were eight drunks today.

Andrew G. Wadder was sent to jail for 15 days.

Ernest Daile was charged with larceny of leather and was continued until tomorrow.

A well known citizen was in court this morning charged with drunkenness.

It was his first time and he was discharged without arraignment.

His face was badly damaged having the appearance of having been used as a punching bag.

On leaving the stand the man said; "Your Honor, I was not drunk, last night but I was knocked down and robbed of my watch by two men who followed me out of a saloon where I had been collecting a bill."

The case will probably be investigated the officer who brought in the constable said that he saw two men with him.

PARENTS ENTER PROTEST

Against Having Their Children Drill in the Hot Sun.

It is understood that parents of High-school pupils object very strongly to having their boys drilled in the sun on hot days. The drill of last Thursday caused considerable dissatisfaction and many parents would rather withdraw their boys than allow them to be subjected to a similar ordeal.

Several of the boys were overcome by the heat. A drill shed must be secured or else let the drill be had only when the weather is not too hot.

It would be considered dangerous for full grown men to go through an hour's drill under a very hot sun.

Division 8, A. O. H.

The members of Division 28, A. O. H., held a successful social in Associate hall, last evening. John J. Galvin was general manager and Michael Hessian assistant. W. F. Leahey was floor director and M. F. Meagher assistant.

A large attendance was present at the Chelmsford Free Baptist church last evening when a very funny mock trial was held by the younger element. George W. Poore, Esq., officiated as judge and Dr. S. P. Smith was clerk. The officers were Crier John Huntley and Officer William Lee. After a number of amusing divorce cases had been continued, a few larceny cases came up. They were all laughable.

Sold by Conant.

The Kelly estate on Mt. Washington street was sold yesterday afternoon by J. E. Conant & Co., and the sum of $14,000 was realized.

Thomas M. Bolton bought the house and 10,000 square feet of land for $5800.

Lots two and three, containing 5000 square feet of land, went to D. J. Ring for 25 cents a foot, and Mr. Bolton was the successful bidder on lots four and five at 40 cents a foot.

The Ushers' Benefit.

The romantic drama, "Friends" was presented at the Opera house, last evening, for the ushers' benefit. The company was the same that appeared here a month ago. The play was powerful and was finely acted.

The friends of the ushers turned out in large numbers. Mrs. H. Hosford presented each of them with two bright Columbian half dollars.

Christian Endeavor Societies.

The local union of the Christian Endeavor societies held a large rally in John street church, last evening. President Howe occupied the chair. Rev. James Alexander of Tewksbury read the scriptures. Rev. J. M. Greene offered prayer and Rev. Geo. H. Johnson gave an address of welcome. Rev. Smith Baker made a final address as did Treasurer William Shaw.

A Steam Launch Wrecked.

A steam launch, understood to be the property of a prominent club was recently purchased and put into the Merrimack river above the dam. Monday it sank to the bottom because of the unseaworthy character of the hull, and on Tuesday Captain Prouty raised the craft for its owners.

Dissolution of Partnership.

The U. S. Tea Co., is to be dissolved. A great sale commences Tuesday, May 14th and continues until $10,000 worth of the stock is sold. The business will be continued by P. J. Kinsella, one of the present owners.

THE SUN EXTRA 5 O'CLOCK

A TOBOGGAN SLIDE BURNED

A BIG FIRE AT CONEY ISLAND THIS MORNING.

The Slide and a Number of Buildings Worth $100,000 Go Up in Smoke.

By Associated Press to THE SUN.

NEW YORK, May 16.—A big fire at Coney Island this morning destroyed the new toboggan slide and a number of buildings. Loss $100,000.

BEFORE JUDGE LAWTON.

The Marital Troubles of Dr. and Mrs. Simmons Are Aired.

Another chapter of the marital troubles of Dr. E. H. Simmons and wife was heard in the Probate court room, this morning before Judge Lawton and a small attendance of highly interested spectators. The case was a hearing on the petition of Mrs. Simmons for separate maintenance and the petitioner was represented by W. H. Anderson, Esq. The respondent also had counsel.

The hearing was similar in its nature to the cases of non-support which were reported when the trial was held in the police court the defendent then being adjudged guilty.

Mrs. Simmons occupied the stand and between the arguments of the counsel or both sides concerning method of procedure, points of law, etc., testified to the negligence of the doctor in supporting her and the children and told also of one occasion where one of the boys was taken by his father surreptitiously, while at play.

The respondent maintained that had the boys been left with him and at school they would have been cared for all right.

During the progress of the case a very interesting point was raised by Lawyer Anderson. The latter had asked Mrs. Simmons the question:

"With whom does Walter (aged 13) prefer to live?"

"We had better hear Walter's testimony in regard to that," answered counsel for the other side.

Then Mr. Anderson said that in trying the case he had endeavored to keep the children out of it entirely.

Judge Lawton said: "No child of 13 years of age should be brought into court to hear or discuss any trouble between its father and mother."

The question put by Mr. Anderson was ruled out, however, and circumstances arising later will determine whether or not the boy will be brought into court to state his preference.

JUDGE HADLEY EXPLAINS

That a Man Should Know Why He is Arrested in Certain Cases.

Judge Hadley, this morning, explained his ruling regarding warrants as follows:

"The law," he said, "plainly says that officers when making arrests on charges of misdemeanors must have with them the warrant unless they themselves were witnesses of the offense committed.

"A person has the right to know why he is arrested and all officers are obliged to recognize that right.

"But this law does not extend far. It refers to misdemeanors. In all cases of drunkenness, assault, disturbance, etc., which the officer sees, the offender may be arrested on the spot; and in cases of larceny the officer may arrest at the instigation of the person robbed.

"I know it has been the custom to instruct officers to arrest a man on the authority of a warrant kept at the police station, but when called upon to rule upon this question I must decide that it is illegal."

To Sail for Europe.

The Cunard line steamer Scythia will leave Boston Saturday for the old country and will carry the following Lowell people booked through Murphy's steamship agency: Mrs. Harriet A. Walker, Mary A. Walker, John J. O'Connor, Lizzie Donlon, Charles Ablitt, John Higson, Sarah McLaughlin, Katie McLaughlin, Mary Flaherty, Mrs. E. Dawson, Katie Hodgson, William Hodgson, Ethel Stead, Bella Jones, Sarah Ashworth, Sarah J. Priestley, James E. Priestley and Myles Races. Also from New York on the Cunard line steamer Lucania, Mr. Benjamin P. Watson, Mr. and Mrs. Frederick Nystrom for Sweden.

Complimentary Sociable in Odd Fellows' Hall.

The choir of St. Paul's church held a delightful sociable in Odd Fellows' hall, Centralville, complimentary to Miss Estella H. Conrad an esteemed member of the choir who is soon to leave for her home in Nova Scotia. There were about 100 young people present and all combined in making the occasion enjoyable especially to Miss Conrad. Games and social pastimes were enjoyed till about 10 o'clock when refreshments were served. The managers were: Messrs. Horace Sloane, Dana Hart, George Lyons, Frank Lyons, Wm. Morse, George Aspinwall, S. J. Coote and Misses Agnes McKinley, Ida Rinehardt, Ella Popplewell and Esther Fisher. Miss Conrad's departure will be regretted by a large circle of friends.

A Lowell Stage Light.

Mr. John W. Benson, son of David Benson of 164 Lawrence street, who is a well known actor, has made a decided hit with Charles Frohman's "The Fatal Card" company, produced at Palmer's theatre. Mr. Benson is a graduate of the public schools here and the Boston college. Besides possessing natural talent he has studied his profession and is now widely and most favorably known in dramatic circles.

A Very Queer Person

who does not try our teas and coffees and be convinced of their superior quality. Jas. McCarron & Co., 44 Gorham street.

Marriage Intentions.

The following intentions were recorded at the city clerk's office today:

James Armour, 36, to Mary O'Brien, 28.
John Carroll, 31, to Mary McCarthy, 30.
Alphonse Noel, 22, to Louisa Noel, 22.

Get all your printing done at THE SUN office.

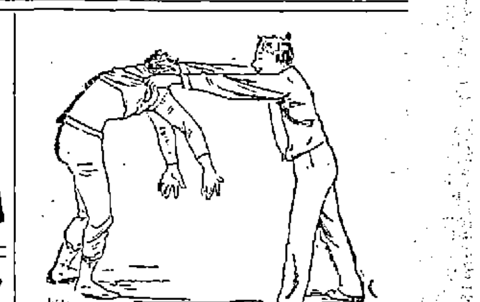

Fitting a man with Underwear—that is—providing garments of not only right chest and waist measures, but with the right length of sleeves and legs also, is a new notion.

Sensible, isn't it.

That's the sort of comfortable light-weight underwear we sell, in several qualities.

We told you the other day wherein our American balbriggan underwear for 25c., 50c., and $1 is better than foreign goods. Have you seen it?

PUTNAM & SON,

ONE-PRICE CLOTHIERS,

166 CENTRAL STREET.

THE CITY COUNCIL

Meeting of Both Branches Called Last Night.

REPUBLICAN COUNCILMEN WERE ABSENT AS USUAL.

The Aldermen Transact Only Routine Business.

No one expected the republican councilmen would put in an appearance at city hall last evening. But Mayor Courtney is determined that these same republicans will have no excuse such as they have been offering during the past few months.

Twice this week has he called meetings of both branches of the city council and as many times have the republicans refused to go in.

Last evening only two or three of them went to city hall. Eleven democrats were counted in all, Councilman Mansfield being the absentee, but he was assured before by republicans that there would be no meeting.

When President Sullivan called to order he discovered that no quorum was present and so declared the meeting adjourned for lack of a quorum.

TEWKSBURY'S STONE CRUSHER

Is Now in Commission Despite all Opposition.

Tewksbury's stone crusher has arrived and is a beauty. It came Tuesday and was left at the depot at the centre, where all the townspeople can go and see it.

This settles the contest that for a time divided the good people of Tewksbury who attend town meetings. The crusher, is now in readiness to crush all opponents.

More Companions of the Forest.

D'Youville Cercle Companions of the Forest was installed at St. Joseph's hall, Dutton street, Tuesday night, by Supreme Deputy Henry Barbor of Boston. The circle was instituted by Prosperity circle, and a large number of officers and members were present. The officers of the new circle are: P. C. C., Auguste H. Jean; C. C., Napoleon Roy; S. C. C., Mrs. Josephine Cote; Treas., Paul Vigeant F. S., Lewis P. Breault; R. S. Mrs. Mailloux, R. G., Joseph Dextra; L. G., Octavia Bourk; O. G., Edward G. Lambert; physician, Dr. Joseph Lemerieux.

"Special arrangements can now be made at the Traders' National Bank for depositing valuable articles for safe keeping during your absence from the city this summer. Only a nominal charge is made for this service."

Bank open 8 a. m., to 4 p. m., Saturday 8 a. m., to 1 p. m., 7 to 9 p. m. 30 Middlesex street.

EDW. COGGER & CO. Sells forty cubic feet of mill kindling for $1.00. Try a load. Call or send postal. Yards: 156 Church Street and 23 Concord Street.

QUAKER CIGARS

Best 10c, Londres Cigar on Earth.

You will not have to go to the Opera House to have Mrs. Baldwin tell you where the Best Bakery is located. One who has ever traded at

Frank McCartin's

Bakeries, 107 Gorham and 160 and 173 Chapel streets

Knows that he is the leader for Fine Goods. Remember that none but the best stock and best workmen are employed.

LOWELL DAILY SUN.

JOHN H. HARRINGTON, Publisher.

SUN BUILDING, LOWELL, MASS.

Issued Daily; Sundays excepted.

Per Year $3.00 - - - Per Month. 25c.

City Delivery and Postage Free.

ENTERED AS SECOND-CLASS MAIL MATTER.

TRAINS TO AND FROM BOSTON.

Southern Division.

To Boston. Lve.	Arr.	From Boston. Lve.	Arr.
5 45	8 50	6 00	7 08
6 30	7 45	6 30	7 55
6 50	8 08	6 40	9 37
7 01	7 58	8 00	9 12
7 18	8 22	8 30	9 11
7 27	8 12	9 00	9 42
7 45	8 25	9 15	10 25
8 50	9 40	10 00	11 16
9 00	10 30	10 45	11 58
9 40	10 40	12 00	12 56
11 00	12 05	1 00	1 43
12 00	12 45	2 00	2 04
1 40	2 50	3 00	3 46
3 00	4 25	3 30	4 48
4 02	4 45	4 15	5 30
4 30	5 20	5 00	5 44
5 21	6 15	5 25	6 22
5 40	6 50	5 50	7 05
6 28	7 15	6 15	7 28
7 52	8 25	7 30	8 10
		8 00	8 40
		10 15	11 22
		11 20	12 25

Sunday Trains.

Lve.	Arr.	Lve.	Arr.
5 13	8 02	2 00	2 55
6 21	8 12	9 00	10 07
8 45	1 50	7 00	7 57
9 16	10 10	5 00	5 58
4 25	5 32	7 30	8 10
5 03	7 00	8 00	7 46
		9 00	10 02

Western Division.

To Boston. Lve.	Arr.	From Boston. Lve.	Arr.
8 50	8 03	7 30	8 32
8 16	9 12	9 25	10 35
9 30	10 51	10 25	11 42
10 50	12 02	11 50	1 07
12 05	1 37	2 15	3 25
12 45	2 50	3 20	4 28
2 30	3 43	3 40	4 55
3 25	4 27	4 30	5 42
4 10	5 22	5 01	6 16
5 10	6 41	5 01	7 13
6 15	7 30	6 35	7 45
7 50	8 03	9 40	10 42
9 30	10 43	11 15	12 12

Sunday Trains.

Lve.	Arr.	Lve.	Arr.
8 20	9 6	5 00	5 48
12 05	1 24	12 45	12 53
4 15	5 28	5 00	4 26
5 35	6 55	7 00	8.22
7 25	8 45		

Trains by this division leave Lowell from Central street station.

Leave Boston from the new Union Station, Causeway Street.

a, Wednesdays and Saturdays only.

‡From Middlesex St. station only.

MAYOR COURTNEY is determined to use all the authority of his office to break the deadlock. It seems that nothing less than a writ of habeas corpus will suffice to bring the republicans into meeting.

UPON THE shoulders of Judge Jackson of the Supreme court of the United States rests the responsibility of overthrowing the income tax. He has the casting vote and between the opposing sides can declare the law constitutional or otherwise

CHAUNCEY DEPEW says that women do not succeed as postprandial speakers. They throw a cold blanket on the proceedings in a mixed audience. Ergo, we say, let the sexes take separate apartments for after dinner speaking and both will succeed.

BOURKE COCKRAN GOING TO IRELAND.

It is reported that Bourke Cockran is to go to Ireland for the purpose of representing a Sligo constituency in Parliament. Mr. Blake of Canada went there for a like purpose but never attained much prominence in parliament. It would take an American years to become acquainted with the Irish question sufficiently to take a leading part in the parliamentary debates but if Mr. Cockran had this intimacy with the struggle he would make an admirable leader for the Irish party. He is an eminent orator and statesman and it would be a great sacrifice for him to go to Ireland to give years of his time for nothing. He would lose his business and part of his prestige in America by so doing while he would have no compensating gain in his new field. He might however win fame by arding the British lion

PROVIDING WORK FOR THE UNEMPLOYED.

Mayor Pingree of Detroit will be remembered as the author of a visionary plan to settle the Chicago strike by a council of the mayors of a large number of cities.

Now he is out as the author of a scheme of relief for the unemployed by which the indigent can keep themselves instead of becoming a public charge. It gives each family a plot of land usually plowed and ready for tillage and if necessary tools to carry on the cultivation. These are kept under the inspection of city officials. The land is rent free and of course the occupants must be supported pending the result of their labors.

The plan is in operation in New York, Washington and numerous other cities and large towns and is said to work well. A gentleman in charge of the work in a certain city, says: "Pauperization had been going on for years, and that if now land, seed, tools and plowing were furnished, the people who have been begging must work, keep the results of their labor and not be asking help next winter. If this were distinctly understood, and notice was also given that those who could but would not help to support themselves in this way should receive no aid next winter, the process of making paupers might be expected to cease."

This is not the system favored by the unemployed who besieged the governor last year. They wanted relief farms which would be directed and owned by the state or city as the case may be, and big enough to afford employment to large number of men at living wages.

The idea was, that a city might enter extensively into the farming business and employ all who could not find work elsewhere. It was supposed that such an enterprise if properly conducted would not only pay expenses but pay a dividend. The produce might be disposed of at a good price by the city, thus saving the expense of supporting men in idleness.

In Connecticut tramps and unemployed who seek aid are required to saw wood for what they get. That is better than nothing, although it has not been adopted here.

Lowell is a perfect paradise for tramps and the efforts in their behalf by Capt. Gardner together with the free lodging at the police station brings them from far and near.

The question is one worth considering by the overseers of the poor, by municipal reform leagues, associated charities, boards of trade, labor unions and other bodies interested in the problem of providing employment for those who want it and are willing to work.

All kinds of printing done at this office.

SOME HIGH TARIFF FICTION

INCONSISTENT ASSAULTS MADE ON THE PRESENT LAW.

Republican Charge That It Favors Trusts Shown to Be False—Imports of Free Falling Off and Exports Increasing. Light on the Sugar Question.

The Republicans assert that they mean to make the next presidential campaign solely on the high tariff issue, says the Philadelphia Record. But it is a good while till the election of 1896, and before that time the Republicans may have occasion to change their minds. In 1846 the Whigs protested that they would make the repeal of the free trade tariff of that year the issue in 1848, but they forget all about the tariff, and nominated for the presidency a Mexican war hero, who was elected by reason of Democratic division on the slavery question. The tariff of 1894 promises to become in a short time as popular as was the tariff of 1846.

At any rate, the Republican organs will be obliged to reach some ground of consistency in their assaults on the new tariff before the beginning of the campaign of 1896. By that time the popular mind will have been too well instructed in regard to the character and effect of the new law to be longer deceived by confused and contradictory Protectionist clamors. In a recent article the Cleveland Leader made the rash assertion that the tariff which has superseded the McKinley act "is full of favors to the trusts." The answer to this is in the substantial reduction of duties on steel rails, steel beams, refined sugar, copper, cordage, linseed oil, white lead, cotton ties and every other article with which the trusts and monopolies are concerned. If the trusts enjoy any advantages in the new tariff, they are trivial in comparison with the favors granted them by the McKinley act. The champions of the McKinley tariff are the last who should complain of the favoritism of the new tariff law. Compared with that measure of spoliation the act of 1894 is a wise and beneficent reform.

About the same time with this assertion of the tariff organ in Cleveland the Pittsburg Commercial Gazette told its readers that "twice the quantity of iron and steel are now sent here that used to come in, and our wage earners are deprived of just that quantity of work, low as wages are." The returns of trade show that during the eight months ended Feb. 28, 1895, the imports of iron and steel amounted in value to $15,078,130, against $14,278,401 in the corresponding months of 1894. This slight increase consists almost wholly of tin plate and fine cutlery. During February, 1895, the imports of tin plate declined in comparison with the imports of February, 1894, under the McKinley tariff. During February, 1895, the increase of imports of iron and steel over the imports of February, 1894, amounted to the insignificant sum of $14,488. On the other hand, the exports of iron and steel manufactures of the United States amounted in value during the last eight months to $20,580,349, against $19,207,418 in the corresponding months in 1894.

While the imports of iron and steel are stationary or declining under the new tariff, the exports are steadily increasing. It is not easy to see how "our wage earners" are "deprived of work" under that operation. Another tariff organ bemoans the want of "protection" for American saws under Democratic free trade. This history is as brief as the chapter on snakes in Ireland. No saws are imported into this country. American saws are held in too much esteem at home and abroad to permit of foreign competition.

And now comes the New York Tribune with an analysis to show that under the first half year's operation of the new tariff the people are getting only 47.9 per cent of their imported goods free of duty, while under the McKinley law they got 56.7 per cent free of duty. Yet, according to Protectionist authorities, the new tariff is the wicked measure that by its additions to the free list has brought "ruin" upon the industries of the country.

The hand that lurks beneath the analysis of The Tribune is exposed by the fact that under the new tariff the important article of sugar is subject to a revenue duty, while under the McKinley tariff the American people paid a higher tax on sugar, from which the treasury derived no revenue. By the McKinley act the duty on refined sugar was levied in such a way as to put a tax of half a cent a pound upon the entire American consumption of sugar, foreign and domestic, without bringing $1 to the federal treasury. At the same time the McKinley tariff raised the duties on many articles so as to prohibit their importation. These two facts, the prohibitions in the McKinley tariff and the partial restoration of the sugar duties, explain why the percentage of actually imported goods is greater under the new than under the old tariff. While the American people paid more for commodities under the McKinley tariff, the government got less revenue. The Tribune's analysis shows that in the first six months of the new tariff the imports of free raw materials for manufacturing amounted to $86,259,799, against $50,980,697 in the corresponding period during the preceding year. This substantial increase in imports of free raw materials is in itself a significant indication of the improvement in trade. The more the Protectionists shall analyze the new tariff the more highly will it shine in comparison with McKinleyism.

A Superfluity of Leaders.

Says the Providence Journal (Ind.): "There is truth, of course, in the declaration of a prominent public man that the supreme misfortune of the Democratic party at the present time is the want of a leader. It might be retorted, however, from the Democratic side that one of the chief embarrassments of the Republican party is a superfluity of aspirants for leadership."

NOT WHAT WE SAY, but what Hood's Sarsaparilla Does, that tells the story of its merit and success. Remember HOOD'S Cures.

T. M. BOLTON, 139 Market Street, Gates' Block
Saddle and Harness Maker,
Fine Repairing at the Lowest Rates

SUNBEAMS.

A Presentiment.

"Yas, parson, dar's gwinter be rain 'fore night. I jist natu'ly feels it in my bones. My rumantis always tells me when dar's any dampness stirrin."

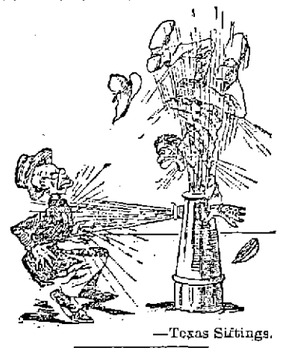

—Texas Siftings.

He Backed Out.

"Now, what do you want?" asked the sharp nosed woman.

"I called to see if I couldn't sell you some bakin powder," said the seedy gentleman with the straggling whiskers.

"Well, you can't sell no bakin powder here, and I ain't got no time to waste on peddlers anyway."

"Come to think of it, ma'am," said the seedy gentleman as he fastened his valise, "I wouldn't keer to sell you no powder. This here little dinky kitchen of yours is so low in the collin that the bread wouldn't have no chance to rise."—Indianapolis Journal.

A Passing Pucker.

A tear clung for an instant to her curving lash. Her lip quivered.

"I have quarreled with my husband."

"I thought you were two souls with but a single thought."

"That was just the trouble. I wanted to use it for spring millinery, while he wished to devote it to the new baseball rules."

All of which goes to further illustrate how foolish it is to get married without a second thought.—Detroit Tribune.

Deplorable Waste.

Jerry Higgins, from Boston, and Lord Duffer, from London, stood side by side at Niagara falls watching the volume of water as it dashed on the rocks below.

"What a pity it is that all this water should go to waste," said Jerry.

"Yes," answered his lordship, "but you know they are going to utilize it for the electric transmission of power."

"I know that," continued Jerry, "but it could have been used more advantageously."

"Aw, really. Then you are an engineer with a new idea?"

Jerry looked up quizzically. "No," he said, "I'm a milkman."—Boston Budget.

A Mystery Explained.

Mr. Newlywed—What makes you smile so cynically this evening?

Mrs. Newlywed—I was just thinking how you used to hold my hand by the hour before we were married. How stupid you were!

Mr. Newlywed—Stupid! Not much. I hold your dear little lily white paw to keep you from pounding the piano.—Texas Siftings.

How the Fuss Began.

Mrs. Chugwater—When I was going over a crossing down town this morning, a horse tried to bite me.

Mr. Chugwater—The owner must have been keeping the animal on a diet of sweets.—Chicago Tribune.

Beecham's pills for constipation 10¢ and 25¢. Get the book at your druggist's and go by it.

Annual sales more than 6,000,000 boxes.

Lowell Not Great Enough For Chalifoux's Great Store.

This store is reaching out for miles around—is rapidly annexing to its already large domain of custom many distant towns, cities and counties, including Lawrence and Nashua.

And Why Not?

People everywhere are anxious to get the best possible goods for the least possible money, and the more determined the public to economise, the greater and more widespread will become the business and influence of this mammoth store.

A Rare Chance for Clothing Buyers.

We have a tale to tell of a clothing manufacturer who had more enterprise than judgment, who made more clothing than he could dispose of, who closed out his entire surplus stock to us for the bare cost of the cloths, and we believe that the tale can best be told by the following matchless prices:

Lot 4053—Is an All-wool Pepper and Salt Men's Mixed Cheviot Suit, new design, sizes 34 to 44, made to retail at $8, our price only $5.

Lot 4248—Is an All-wool Tobacco Brown Cassimere Suit, Clay weave, sizes 34 to 44, a great bargain at $5.50.

Lots 4232 and 4052—Men's Blue or Black All-wool Serge Suits, good weight, handsomely trimmed, very dressy, worth $10, our price only $6.

Lot 4372—Fine All-wool Black Clay Worsted Suits, sacks and frocks, thoroughly well made and trimmed, handsome fitting garments, worth $12, our price only $8.

J. L. CHALIFOUX

Central and Middle Streets.

That Old Saw

"An ounce of prevention is worth a pound of cure", is the cup of truth full to overflowing. It wont cost much to keep your Kidneys from getting clogged—'twont cost much to cure that dragging Backache—curing the Backache is the prevention of Kidney trouble.

Buker's Kidney Pills

will cure the Backache and keep the Kidneys in order—curing the diseased Kidneys when neglect has worn them out is another thing. There is no specific for making new Kidneys. Keep disease away from healthy ones. The Pills cost 50 cents at the druggists. Book about Backache and Kidney trouble, free.

Buker Pill Co., Bangor, Me.

RESULTS in 50 DAYS. Cures all Nervous Diseases. Pulling Memory, Pimples, Sleeplessness, Nightly Emissions, etc., caused by past abuses, gives vigor and size to shrunken organs, and quickly, but surely restores Lost Manhood in old or young. Easily carried in vest pocket. Price $1.00 a package. Six for $5.00 with a written guarantee to cure or money refunded. Don't buy an imitation, but insist on having INDAPO. If your druggist has not got it, we will send it prepaid. Address Medical Co., Props., Chicago, Ills., or our agents. SOLD by Ellingwood & Co., Cor. Central & Merrimack Sts., and Carleton & Hovey, 161 Merrimack Street, LOWELL, MASS., and leading druggists elsewhere.

SEEDS !!!

OF ALL KINDS FOR FIELD AND GARDEN.

Entire New Stock.

Great variety to select from. We are rapidly getting our Hardware Department into shape, but our Seed Department is now complete. Everything fresh.

Barlett & Dow,

At Their Old Stand,

No. 216 Central Street.

PHILIP J. FARLEY, Room 11 Barristers' Hall.
Attorney and Counsellor at Law.

JOHN A. McQUADE & CO., Room 12, Manser Block, Central St.,
Constable and Collecting Agency,
And Auctioneer.

JOSEPH W. LEACH, Room 12, Shedd's Block
Soloist and Teacher of Singing.

P. J. HOAR, Merrimack, Cor. Palmer,
Attorney at Law.
O'Donnell & Gilbride's Block.

SMOKE OLD GT
H. BOOT, Manufacturer.

JOHN W. McEVOY, 137 Central St., Opp. American House
Attorney and Counsellor at Law.

COURTNEY & COURTNEY, Manser Block,
Counsellors-at-Law.
William F. Courtney. Henry S. Courtney.

BOOTHBY & LANG, 520 Merrimack Street.
Prescriptions Carefully Compounded.
Medicines and Toilet Articles at the Merrimack Street Pharmacy.

W. A. LEW. 49 John Street
Clothing, Cleansed, Dyed and Pressed
Orders received for cleaning dying and pressing promptly and neatly executed.

BACHELLER, DUMAS & CO.
Paper Ruling, Book and Pamphlet Binding, Blank Books a Specialty
42 CHURCH STREET.

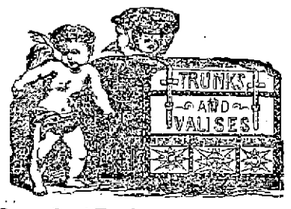

For a Good Trunk,
For a Strong Trunk,
For a Reliable Trunk,
For a First Class Grip,
For anything in the Trunk line, go to P. F. DEVINE. Everything in the leather goods at lowest prices. Always go to headquarters. Go to the
LOWELL
Trunk Manufactory
70-72 Middlesex Street.
Old wooden building.

EDWARD CAWLEY, Office, 131 Central Street.
Wholesale and Retail Dealer in Coal
of all kinds. Also dealer in Wood, Lime, and Cement. Agent for the celebrated Portland drain and sewer pipe. Elevator, Rogers-Street Bridge

FRANCIS W. QUA, No. 3 Barristers' Hall
Attorney and Counsellor at Law.

WANT COLUMN

☞ Advertisements inserted under this head for ONE CENT A WORD, first insertion; subsequent insertions HALF PRICE.

AGENTS to take orders by sample at home or travel. We pay liberal salary and expenses or good commission and furnish samples to right applicant. Address, Lock Box 1554, New York City.

WANTED—500 young and old men to bring their old clothes to Fred P. Lew's Dye house and Clothes Cleaning establishment at 47 Merrimack street, where he can make your old suit as good as new for a small sum.

FOR SALE—A black walnut roll top desk. Inquire at 369 Bridge street, or 55 Willie St.

TENEMENTS TO LET.

TO LET—Good, pleasant, convenient tenements of 2, 3, 4, 5 rooms, at 79 Chestnut street.

TENEMENT—of four rooms to let on Concord street, $6. per month. Edw. Cogger & Co., 33 Concord street.

TO LET—3 beautiful cottages on Swan avenue, that have 6 rooms and rent for $10 a month. For further particulars inquire of John McManus, room 3, Howe building, cor. Merrimack and Prescott streets.

TO LET—A pleasant office in THE SUN building. Inquire at SUN office.

TENEMENTS TO LET.—By George D. Kimball, room 6, Runels' block, Merrimack square.

FOR SALE—On Coburn street; two-story house, large lot of land. This is a bargain, and on easy terms. G. L. Hubbard, 17 Merrimack street.

FOR SALE—Small farm, near Lowell, 7 acres. Price $700 G. L. Hubbard, 17 Merrimack St.

FOR SALE—Near the mills, a good two-story two-tenement house, always rented. This is the cheapest place in Lowell. Price $1500. G. L. Hubbard, 17 Merrimack street.

FOR SALE—In Canaan, N. H., farms of a descriptions from $800 to $2500. G. L. Hubbard, 17 Merrimack street.

FURNISHED AND UNFURNISHED—Rooms to let at 40 Bridge street.

FOR SALE—A 6-acre fruit farm close to depot, good buildings, cheap. Also 14 room lodging house near P. O. price $400. A 200-acre farm worth $2000 for $650 on terms easy. A beautiful cottage, 10 minutes walk from city hall, $1500; $100 down, balance as rent. Also 62 New Hampshire farms for less than one-half what the buildings cost by C. W. Pinkham, 95 Merrimack street, Lowell, Mass.

FOR SALE—In Pawtucketville, near bridge, a cottage house of 7 rooms. Price $1050. G. L. Hubbard, 17 Merrimack street.

VARIETY STORES use old papers for wrapping purposes. We sell them at this office for 5 cents a hundred.

FOR SALE—Boarding and lodging houses of all descriptions from $200 to $1600, and all kinds of business chances. G. L. Hubbard, 17 Merrimack street, Courier building.

Turnpike Land Co.

Have one of the best tracts of land for sale in Chelmsford Center. Near steam and electric cars. New houses already going up. Will build you any kind of a house on easy payments. Call and investigate.

A fine Slated Roofed House, bath, furnace, 5100 feet of land, best part of the Highlands, at a bargain.

A large list of desirable houses in all parts of the city for investment are here.

Boarding and Lodging Houses, Stores and business chances.

A nice lot of land on Parkview avenue, next to Col. Dimon's, to exchange for a good team.

F. L. RICHARDSON.
56 Central Street.

The Honest Opinion

—OF—

An Honest Man

Is what we publish when we state what a well-known citizen said of

Goodale's Beef, Iron and Wine.

He said: "I can testify to the merits of Goodale's Beef, Iron, and Wine. It has helped me and increased my strength."

Prepared and for Sale at

GOODALE'S

Drug Store,

Central St., cor. Jackson

FISKE'S BLOCK.

UNION TAILORS

The only shop in town using the Union Label.
Call and see our line of SUITINGS and OVERCOATINGS at Rock Bottom Prices.

SHARROW & BAXANDALL
98 - Gorham 1 St.

SEED TIME HAS COME

SEED AND BULBS

For Your Garden.

FARM AND GARDEN TOOLS.

Callahan & Sanborn

RUNELS' BUILDING,

Merrimack Square, Cor. Bridge Sts.

DR. KELLEY SURGEON DENTIST 164 CENTRAL ST. Opposite the Washington House

E. K. DONOVAN, Office: 85 Gorham Street,
Constable and Auctioneer.

Lowell Opera House

Fay Bros. & Hosford, Props. and Managers.

ONE NIGHT ONLY.

THURSDAY, MAY 16TH.

The event of the season, the charming artiste,

RHEA,

Supported by an excellent company, including MR. W. S. HART in

The New Magdalen

Rhea as Mercy Merrick.

Regular prices. Seats on sale Tuesday.

Two Nights and Saturday Matinee,
Commencing Friday Eve., May 17.

A Grand Revival of Mrs. Frances Hodgson Burnett's beautiful idyll,

Little Lord Fauntleroy.

By permisson of T. Henry French. Delightfully played by the new child actress, little Annie Laughlin, surrounded by a carefully selected company, including Miss Annie Clark, Boston's favorite actress, in her original part of Minna. Special prices, 15, 25, 35, 50c. Same prices at matinee.

Music - Hall.

Thorne & Watson, Lessees and Managers.

One Solid Week, Commencing Monday, May 13th.

Everybody's Favorite,

CAMERON - CLEMENS,

Supported by Miss Ethel Tyler

And an excellent company in a Repertoire of Metropolitan Successes.

Monday and Tuesday evening, KIT CARSON Wednesday Matinee and Night, A NOBLE SON. Thursday and Friday evenings, ENGAGEMENT. Saturday Matinee and evening, THE VILLAGE VAGABOND.

RASPBERRIES

DRIED RASPBERRIES.

We have received our last lot of Dried Cultivated Raspberries; if you desire any more call as soon as possible, first come, first served.

F. M. BARNEY & CO.,

Wholesale and Retail Merchants,

415 MIDDLESEX ST., LOWELL, MASS.

The Gov. Winthrop Ranges

Excell all others for Baking and their Heating Stoves are the greatest economizers on Fuel.
The celebrated Stoves may be seen at M. O'Flaherty's at 79-81 Market Street. He also does all kinds of Piping and Plumbing, and all kinds of Tinsmithing. Give us a call at

79 to 81 MARKET STREET

The Finest and Coolest Lager
To be found in this city is at
E. FAULKNER'S,
Jefferson Street. Jones' Ale and all the Best Stock Ales, with the Choicest Brands of Liquors and Wines can be found there. He also makes a specialty of family trade. Call and try our LAGER and you will have no other, at
No 72 Jefferson Street.

Do You Go To Lawrence?
If So, Call At
THE HOTEL BRUNSWICK,
Which now has the Finest Dining Rooms in the city. They have been recently renovated. The Cuisine is Unsurpassed

What would Lowell be without the spindle The city is known the world over as "The Spindle City."

The Spindle Cigar
Is made by HENRY FLOOD: best smoke in town

SCOTT & O'DAY,
Plumbers and Sanitary Engineers.
Steam, Gas and Water Piping.
JOBBING PROMPTLY ATTENDED TO.
54 Appleton Street,
Opposite New Post Office. Telephone 54-4

JAMES MARREN,
Real Estate and Insurance Agent,
121 CENTRAL STREET.
Insurance placed in the most reliable companies.
All orders sent to P. O. Box 436 shall be promptly attended to.

MARRIAGE WEDDING HATS
And other Millinery at the
TEMPLE OF DESIGN,
One hundred per cent. increase in patronage during April over corresponding month last year indicates a public appreciation of our correct styles and moderate prices.
M. A. BAIRD & CO.
14 and 16 Merr'ck Square.

Editor of THE SUN:—
Dear Sir,—We are so busy showing the new invoice of the
Choice Novelties
—IN—
Spring Millinery,
That arrived last evening, that we cannot spare a moment to write an advertisement for your paper. Very truly,
ABBIE M. SMITH, Welles' Blk, 175 Mer'k St
Mrs. M. E. Dudley, Asst
Lowell, April 30th, 1895.

DR. WALKER DENTIST

OFFICE TO LET—In THE SUN building. A nice location for a doctor or light professional business. Inquire at THE SUN office.

The Comforts of Home Depend Upon The Household Outfit.

Our Display of New Styles in

F-U-R-N-I-T-U-R-E.

Challenges admiration. A very little money spent at our store will makes your home an abode of comfort and enjoyment.
We are Sole Agents for

The Richmond Ranges

PETER DAVEY,

134 Market Street - - - Opposite Palmer.

TELEPHONE: RESIDENCE 458-2. STORE, 314-2.

BARGAIN WEEK AT BROWN BROS.

Below We Quote a Few of Our Special Bargains.

1 case Ladies' Vests, 5 cents each; cheap at 10 cents each.
50 dozen Gent's light weight Shirts and Drawers, 25 cents each; worth 33 cents each.
25 dozen Gents' Colored Working Shirts, 25 cents each; worth 38 cents.
1 case Gents' Seamless Hose 5 cents a pair; a bargain at 10 cents a pair.
35 dozen Ladies' Fast Black Gloves, 15 cents a pair; regular price 25 cents
49 dozen Ladies' and Gents' Cotton Ties, 5 cents each; former price 10 cents.
20 dozen Ladies' Shopping Bags, 25 cents each; down town price, 38 cents.
60 dozen Ladies' Black Satine Skirts, 50 cents each; regular price 62 cents.
30 dozen Ladies' Gingham Aprons, 15 cents each; sold elsewhere at 25 cents.
75 dozen Boys' Waists, 25 cents each; cheap at 35 cents.
50 dozen Ladies' Waists, 25 cents each; sold last year at 50 cents.
And a complete line of Children's Dresses, in White and Colored at 25 cents each.
Don't forget to give us a call before buying elsewhere.

BROWN BROS., OPPOSITE MONUMENT SQUARE.

Show Cases For Sale.

As we are to have everything new when we return to the Old Corner, we wish to sell our Show Cases. We are located at

The Street Railway Waiting Room, Corner Prescott and Merrimack Sts.

ELLINGWOOD & CO.

PHARMACISTS,

Cor. Merrimack and Central Streets.

SPECULATION.

HAMMOND & CO.,

Stock AND Bond Brokers

130 and 132 Pearl Street,

New York City, N. Y.

Stocks, Bonds and Grain bought, sold or carried on Margin.

P. S.—Send for explanatory circular on speculation, also weekly market letter. (Free.)

THE LOWELL

Gas Light Company

OFFICE

22 Shattuck Street, Corner Middle.

SEWALL G. MACK, President; JACOB ROGERS Treasurer; D. B. BARTLETT, Clerk.

Directors: Sewall G. Mack, Lori Sprague, Jacob Rogers, Alex. G. Cummock, George S. Motley Edward M. Tucke, James Francis.

PRICE OF GAS,

With the Discount Off for Prompt Payment, is

$1.00 ONE THOUSAND FEET.

First-class Gas Cooking Stoves set up and rented at a low rate per year, piping included. COKE, broken, screened and delivered at $4.50 per chaldron, $2.25 per half chaldron, cash.

No charge made for the use of meters.

No charge made for running supply pipes from street mains to consumer's cellar.

Orders when left at office promptly attended to.

FISHER H. PEARSON, Room 44 P. O. Block,
Attorney and Counsellor at Law.

A Lager Beer and Ale Refrigerator with a capacity of
TEN TONS
Of Ice and a carload of Beer is a decided novelty for Lowell, but it is the only proper way of keeping draught Lager Beer at a correct and even temperature.
Try a glass of that delightfully refreshing Beer drawn direct from the wood in the mammoth cooler at
The Rochester.
55 Middle Street,
JOHN M. PEVEY, Prop.

PETER J. BRADY,
GROCER.
448 Gorham Street.
Choice, Teas, Coffees and Spices. Try our "BIG TWELVE," brand of flour, the best in the city.

WATSON BAKERY
Every evening at 5 o'clock Hot Tea Rolls and Cream Bread, also all kinds of Cake and Pastry. Only the best stock used in the manufacture of our goods. Parties supplied at short notice at
Nos. 24 to 30 CHARLES STREET.
Peter Watson, Prop.

Arthur M. Bertrand,
(Successor to F. W. Sargent,)
MERCHANT TAILOR.
FINE TAILORING A SPECIALTY.
24 Middle Street, Lowell, Mass.
Dress Suits to Let.

WM. E. LIVINGSTON,
DEALER IN
Coal, Wood, Lime,
CEMENT, SAND, GRAVEL.
HAIR, KAOLIN, PLASTER.
BRICKS, FERTILIZERS.
Straw, Hay, Grain, Flour
&c., &c.
NO. 15 THORNDIKE STREET.
Branch office, 49 Merrimack street.—Calderwood's cigar store.

$100. FINE SQUARE PIANO. Four round corners, seven octaves, carved legs, in fine condition. $10 down and $6 a month, at

GARDNER'S

Music Store,

45 PRESCOTT ST., LOWELL, MASS.

G. W. HARRINGTON & BROS.
Manufacturers of the Finest Carbonated Soda Beverages in the City. The choicest line of
Lager and Stock Ales
In the city Family Trade a Specialty. Order by Telephone 348-4.
CORNER WINTER AND DAVIS STS

LOWELL AGENCY FOR
FRANK JONES' ALE.
—AND THE—
Celebrated Anheuser Busch Beer.
The Trade and Families Supplied at Lowest Prices.
Orders by mail or telephone promptly attended to.

JOHN LENNON,
NO. 302 MARKET Street.
TELEPHONE—No. 36-2.

EXTRA

5 O'CLOCK

DUPONT ELECTED

Such is the Opinion of Senator Mitchell.

THE RIGHTS OF THE ACTING GOVERNOR

Do Not Permit Him Exercise Senator's Functions.

WASHINGTON, May 16.—Senator Mitchell of Oregon, who is the senior Republican member of the senate committee on privileges and elections, which will pass on the credentials of Henry A. Dupont and of any person appointed senator by the governor of Delaware, has written the following letter:

WASHINGTON, May 14.

Hon. Anthony Higgins, Attorney at Law, Wilmington, Del.:

MY DEAR SENATOR—I beg, respectfully, to acknowledge with thanks the receipt of yours of the 11th inst., inclosing memorandum of the clauses of the constitution of Delaware, out of which arises the question as to whether Colonel Henry A. Dupont was elected by the legislature of Delaware as your successor. I have examined with considerable care the various provisions, together with the suggestions you have made.

HENRY A. DUPONT.

While, perhaps, it is scarcely proper that one who will be compelled to pass upon the question, first in committee and then in the senate, should express an opinion in advance of full argument, I have no hesitation in giving you, personally, my present impressions, which are very strongly to the effect that the acting governor of your state, "holding" the office of governor, has no right while holding such office and exercising such functions to exercise any of the functions of a senator, either there relating to the election of a United States senator or otherwise.

Legally Elected.

If I am right in this, then it would seem to follow very clearly that Mr. Dupont was legally elected senator. In reaching the conclusion that the speaker of the senate, while holding the office of governor, cannot exercise senatorial functions, it is not necessary to go to the extent that on entering upon the office of governor he forever ceased to be a senator.

His functions as such may be, and I think were, entirely suspended, but if, for any reason, for instance by the election of a governor before the expiration of the term of senator for which the acting governor was elected, he ceased to hold the office of governor and exercise its functions, there would seem to be no reason why he could not then properly resume the exercise of the functions of senator to the end of the term for which he was elected as such.

There are, to my mind, very many reasons to be advanced why this view of the constitution of your state is the correct one, while the arguments, it seems to me, in support of the position that the same person can at the same time exercise the double functions of executive and legislator, have but slight, if any, support arising either out of the various provisions of the constitution or of the general public policy. Possibly on full argument of able counsel, the view I have taken and which I here suggest might be changed.

JOHN H. MITCHELL.

Hermit Sent Threatening Letters.

WHITE RIVER JUNCTION, Vt., May 16.—John Densmore, a half-demented old man, leading a hermit life in the woods near here, was arrested yesterday, charged with sending threatening letters through the postoffice to R. H. Lyon of this place. Densmore is subject to epileptic fits. He was placed under $300 bonds for his appearance before the United States grand jury at Windsor.

Cuban Skirmishing.

HAVANA, May 16.—The insurgents recently attacked the fort at Cristo, but were obliged to retire. The garrison lost one man killed. The loss of the rebels is not known. The village of Palestina has been destroyed by the rebels, who set fire to it. The rebels have also attacked several stores in Tiarriba and burned them. At Puerto, the rebels burned several houses.

A Negro's Insane Act.

PHILADELPHIA, May 16.—Eli Williams, colored, while supposedly insane, started a fire in the cellar of his residence and then hit his wife, Mary, who was asleep in bed, on the head with an ax. As a finale to the tragedy the negro committed suicide by blowing out his brains with an old musket. The woman will die.

Independent of Politics.

SALT LAKE CITY, May 16.—The silver convention convened here yesterday, and 17 western states and territories were represented. The policy outlined is to encourage men to work in the silver cause without asking them to break any party lines.

Can't Meet Obligations.

MILWAUKEE, May 16.—Application was made in the United States court here today for a receiver for the Milwaukee street railway properties. The company had defaulted on three sets of coupons, and is unable to meet the June obligations.

Rapid Change For the Worse.

WASHINGTON, May 16.—General Cogswell will probably never see Salem again. His condition has changed very much for the worse during the past 48 hours, and is now so critical that his recovery is not expected.

Eight Years In Prison.

STAFFORD COURT HOUSE, Va., May 16.—Charles J. Searcy was arraigned yesterday for his participation in the Aquia Creek train robbery and pleaded guilty. Searcy was sentenced to the penitentiary for eight years.

SOME VERY DISMAL SCIENCE

Taught in Schools of Widely Differing Methods.

The Calf-Bound, Gilt Edged Teacher and That one Whose Textbooks are Struggle and Adversity—We Will "Keep Our Souls Alert With Noble Discontent."

[Special Correspondence.]

Political economy may still be the "dismal science," but it is no longer a neglected one. History, art, science, fiction, may attract, and the soul may delight in reveling among them, but there will be a never ceasing, vague consciousness of a thing more vital, more serious, ever calling for attention, like the constant presence of pain through the bright hued dreams of a fever patient. Conditions have forced this reluctant but intense interest in industrial and social subjects. The scholar would gladly revel in more asthetic pursuits with an exclusive few, but the clamor from the depths is too loud. All the literature of the day is tinged with the pain of it; the glow of art is dulled with the pervading presence of the darkness and sorrow; modern history runs to comparisons of social conditions, and fiction is full of it. Either in pathos or censure, in sympathy or excuse, the economic conditions of society are discussed in nearly every novel written today. It is safe to say that in all the leading magazines, excepting those supposed to be peculiarly adapted to the needs and understanding of women and children, two-thirds of the articles are devoted to some phase of economic science. Take the first one at hand, for instance. It is the April number of The Forum. Of the ten well written contributed articles, seven are upon subjects of social or industrial interests.

Mallock criticises a recent work called "The Quintessence of Socialism;" Atkinson deals with financial standards and the falling of prices; Sanborn describes the lives of the homeless; Dr. Smyth questions the legislative method of suppressing gambling; Fletcher depicts an appalling fact in the "Doom of the Small Town;" McMaster talks of sound finance under a Republican government, and Henry Holt ingeniously endeavors to reason away the causes for general social discontent.

Four of these articles show conclusively that something is radically unjust in the regulations of society, and that wrongs are constantly being perpetrated against the useful classes. Perhaps they are not written with this intention, but the object is accomplished. The facts brought out in the "Doom of the Small Town" are startling and interesting. In a great strip from east to west through the center of our most prosperous states and along the lines of our most important railroads thousands of towns, founded only so short a time since in a spirit of enterprise, under cheering auspices and with high hopes, are now being depopulated, their business is dying away, and decay is setting in. Goldsmith's "Deserted Village" is as applicable to these young towns, blighted in their beginnings, as to the ancient villages of old monarchies, which acknowledged oppression and robbery killed. Along the region where these decaying towns are most numerous the land is richly productive; crops never fail; cattle, sheep, horses, hogs are raised in abundance. Actual wealth is plentiful, but "greatly depreciated in value," and the producers are "poor." Flour mills, wagon shops, country stores that once thrived busily are now deserted and silent. The enterprising young men have all gone away, and the remaining inhabitants are growing old apathetically, worn with poverty and hopelessness and the dearth of all that is stimulating, amusing or educational in their lives. This state of things is shown to be due to the enormous power of great railroad corporations and their discriminations in favor of large cities and heavy dealers, and in the concentration of the industries in great centers. But there is some cankerous cause for these things; something gave the corporations their power; something emptied the scattered workshops and herded the workers like slaves in great factory dens in the cities. The villagers and struggling farmers, sitting poverty stricken and desolate in the midst of their own abundance, hearing the faint hum of far distant wheels of industry, cannot but be discontented. The very spirit of discontent broods among them as elsewhere.

In another article, "A Study of Beggars and Their Lodgings," the victims of these deserted villages, closed shops, mills and stores, are followed and their lives graphically described. The author does not say his subjects are victims, and he evidently thinks they drift into vagabondage because they like it. But any economic student knows that if the business of a thousand towns closes down a great many men must henceforth tramp about in idleness. The crowded industrial centers will not swallow them all. No doubt the "fittest" find employment and the least enterprising take to tramping, though this is not always the case. Men do not choose to be pauper tramps, when comfort and respectability and homes are offered them. Abuse, injustice, drudgery, confinement, drive men to wander away friendless and unregarded, but they do not leave decent conditions to do so.

A third paper shows how inadequate any of the financial arrangements yet adopted are for the needs of the people. It shows that financial legislation so far has been but the means of allowing a few to amass enormous fortunes in a short time, of scattering the patient accumulations of a lifetime in a moment, of robbing the producer of the fruits of his labor, of permitting the shrewd financier opportunities to institute sharp schemes that mean failure, ruin and panic to the people. The writer does not think he is doing this, he believes he is simply proving nothing is money but a stamped dollar, containing "twenty-five and eight-tenths grains" of gold. Instead, he shows that we have been laboring under wrong financial systems from the beginning, and if there are any who understand the true basis of finance they have so far used their knowledge only to procure legislation favorable to a few and unjust to the actual producers of wealth. He gives a history of financial disasters, which shows that the most unwise, unjust and cruel monetary systems have been in vogue, and that periodical national convulsions in which ruined lives and wrecked fortunes tumble into a chaotic heap are inevitable. And he does not assure us that anything he presents will eliminate these evils. Neither he nor any of the great financiers have yet suggested a simple plan which shall expedite the free exchange of products among producers—the only use money ought to have—nor suggested methods that will prevent "cornering" money, wringing out usury and forcing men to pay debts twice and thrice over. The barbarian who simply barters is as yet wiser and more just than our foremost financiers.

Now, besides these articles which show how great are the wrongs on which society is based is the essay by Professor Henry Holt, a man who never toiled and is not personally acquainted with a half dozen real workingmen, in which he endeavors to show that there are no causes for social discontent if only the masses of the people could be educated in the first principles of economics. He may be right in one sense, but the principles he would teach have in them no promise of power to eliminate these causes. He would instruct the plebeian youth of the land first as to the sacredness of private property, of contract and of honesty. Next they must be taught to appreciate the manager's or employer's functions and to aspire to be able to perform them, and that without him nothing of the wealth they produce could be brought into existence, and that all our conditions are subject to natural law, and it is of no use to rebel against it or make a row about it.

Now, while we might not find fault with the "sacredness of private property," provided it were not too sacred—above human life, for instance—and provided that "private property" means that which a man produces or returns an equivalent for, nor with "the sacredness of contract," providing all the contracting parties are on a free and equal footing, nor with "honesty," so long as all classes are called upon to observe it, workingmen will decidedly object to submitting patiently to the "boss" as he has always existed or to so called "laws" of economics that have made us wretched through so many ages. We, the discontented, propose to choose our managers, define their duties and dismiss them when they begin to rob us. The manager may be necessary to production, but he need not essentially be a tyrant or a robber. We will not quietly accept "laws" that work injustice and misery to the whole human race. We will fight against them with all our strength. We will investigate and discover new ones that shall insure freedom, comfort and equal opportunities, even if in doing so we disturb the peaceful quiet of the scholars and professors. We may not yet know just what we want nor how to put into practice that higher law we are finding out, but we mean to

Keep our souls alert with noble discontent

until we reach justice and happiness.

True, a wider and better education on economic subjects might result in better social conditions. But it is the leader in economics and politics today who needs to be educated, who should be taught the principles that will secure the welfare of all the people, and inspired with a willingness to put such knowledge into practice. If they do not learn, the common people will eventually. But it will not be in exhibiting greater patience and submission under miserable conditions that their new knowledge will be used. A widely different, true information in regard to economic questions would not result as the professor hopes. The parasite class would find themselves bereft of their bond slaves forever, and their chances of getting something for nothing would everlastingly vanish.

The conditions which have confronted us in the last few years have compelled the ease loving, cultivated and well to do to sincerely and extensively take up the discussion of economic problems. We may not see that the various movements instituted by the suffering multitudes have been successful, but we can see that they have had this effect. The grand tramp of thousands of unwilling idlers across a continent, the gigantic sympathetic strikes which block the wheels of a nation's commerce, the sweep of a new political idea, the moan of the thousands who are dying of hunger even while they are at work, the desolation of our richest farming regions—all these have seemingly failed to achieve any great victory. But they have had their effect. It is impossible for men to keep silent. In the face of these appalling facts something must be said. So far these sayings seem to be toward excusing or establishing the necessity of such conditions and in endeavoring to persuade the common people to be the world's burden bearers with less violence and disturbance of the peace. But this will not answer for long. People who must learn their economics, not in comfortable studies out of calf bound books, but in bitter experience and suffering, cannot be expected to put their knowledge into practice as gently and smoothly as happier beings might. But if it is left for them to do, then all classes must abide by the consequences.

LIZZIE M. HOLMES.

Chicago.

NEW YORK RACES

Hornpipe Wins the $10,000 Handicap Prize.

LAZARRONE CAME IN A CLOSE SECOND.

Favorites in the Pools Were Badly Beaten.

NEW YORK, May 16.—The first real trial of the new racing law was had yesterday at Gravesend, and as far as could be seen it is likely to become popular. The bookmakers had plenty of work to do, but they did not shout the odds, and the betting was done quietly. Dr. Rice and Ramapo were about equal, although it finally settled down with the latter as first choice.

At 4:31 the bugle called the horses to the post for the big event. But a few minutes elapsed before all got away, but the start was too struggling, and they had to go back. There was a little more maneuvering, and at 4:45 Starter Rowe caught them in a good line, the red flag fell and it was followed by the roar, "They're off!" and the great opening race of the year had begun.

Counter Tenor was quickest on his feet and led the way for an instant with Dr. Rice close behind, followed by Sir Walter, Hornpipe, Declare, Ramapo, Rubicon, Lazzarone, Assignee, Ed Kearney, Rey El Santa Anita and Bassetlaw. The first quarter was passed in 25 seconds, with Assignee making the pace a nose in front of Ed Kearney, who was three parts of a length in front of Ramapo, a head in front of Sir Walter and Dr. Rice, with the rest following, with Bassetlaw a bad last, completely out of the race.

At the three-furlong pole Assignee had a good lead of three lengths and was going well, while Griffin was urging Ramapo to keep him up in the front.

At the half-mile pole, which was reached in 50 seconds, Ramapo was within half a length of Assignee, and was a length in advance of Sir Walter, who was a length ahead of Ed Kearney. Then came Dr. Rice, Taral quietly waiting for the last struggle, and Counter Tenor next. Murphy had urged Lazzarone into seventh place, a little ahead of Hornpipe, while Rubicon was next and beginning to fight. Rey El Santa Anita was in tenth place and Declare had joined Bassetlaw in the struggle for last place.

Positions Shifted.

On the way to the five-furlong pole Ramapo tumbled back to the sixth place. Sir Walter took first place by a head from Assignee, with Ed Kearney on third place, Dr. Rice fourth, Counter Tenor fifth, Hornpipe next, Rubicon and the others following. Then Ed Kearney stumbled and was out of the race altogether, Penn pulling him up and cantering home slowly.

The three-quarter pole was reached in 1:17, and the great Ramapo was last of the bunch. Sir Walter was still in the lead and had half a length the better of Lazzarone. Hornpipe moved up. Counter Tenor moved into fourth place. Dr. Rice was in fifth place. Rey El Santa Anita was close behind him, with Assignee in seventh place.

The turn was in sight, and the seven-furlong pole at hand. Sir Walter could only get half a length in front of Hornpipe, who was half a length in front of Lazzarone, he three-quarters of a length in front of Counter Tenor. Taral was now trying to get Dr. Rice to the front, but it was of no avail.

The mile post at the head of the stretch was reached in the slow time of 1:45, and the horses were straightened out for the judges' stand, only a quarter of a mile away. But there were only six horses in the race then. Sir Walter still had the lead by half a length, but Lazzarone had a head the better of Hornpipe. Counter Tenor was fourth, while Taral could not get Dr. Rice any higher in the line, with Rey El Santa Anita gaining on him, while the others were hopelessly out of it.

On the Home Stretch.

Down through the stretch the racers rushed, every jockey working his hardest to win what only one could. Sir Walter began to falter. Lazzarone got within a neck of him at the last furlong, while Hornpipe was only a short head behind. The others had not changed places, leaving only these three to do battle for the $10,000 prize.

Inch by inch Lazzarone crept past Sir Walter, and, as he did so, Hamilton came up with Hornpipe and began to pass Lazzarone, much to Murphy's surprise. Both jockeys were working as hard as they knew how, but Murphy saw Hamilton had the better horse under him and had to rest content with second place by half a length, while he was three lengths in front of the nearly exhausted Sir Walter, who was a length in front of Counter Tenor, followed closely by Rey El Santa Anita, Declare, Dr. Rice, Rubicon, Assignee, Bassetlaw and Ramapo, with Ed Kearney a quarter of a mile behind.

It was a true run race, with the exception of the favorite, Ramapo, who was undoubtedly beaten by Griffin's attempt to make a pace with top weight, when the first half mile was run in 50s. The time was 2:11¼.

Big Jump In Duties.

ST. JOHN'S, N. F., May 16.—It is reported that the government will increase the duties on imported goods by from 5 to 30 per cent. This step is necessary in order to provide funds to meet the colony's obligations if the separate government is to be maintained.

Sound Money Men Defeated.

QUINCY, Ills., May 16.—The Adams county Democratic convention to select delegates to the state silver convention in June resulted in a battle between the silverites and the sound money men, which was won by the former after lively discussion.

Mackerel Coming In.

HALIFAX, May 16.—The first catch of spring mackerel on the coast of Nova Scotia was made yesterday, large stops of No. 1 being made off Yarmouth. The fish will be slipped to the United States.

Claremont's Smallpox Scare.

CLAREMONT, N. H., May 16.—The smallpox epidemic is still raging, four new cases having been reported in the last two days. The schools have been closed.

Freeman

Photographer, Hildreth Building.

FRANCIS W. QUA, No. 3 Barristers' Hall
Attorney and Counsellor at Law.

LATEST

HAWAIIAN CASE

The New Republic Out With England.

RICKARD AND WALKER CASES AT ISSUE.

They May Lead to Serious Complications.

SAN FRANCISCO, May 16.—Steamer Australia arrived from Honolulu, May 8, with the following:

Minister Hatch has handed Minister Willis his answer in regard to the recall of Minister Thurston, which will go forward by this mail. It is a lengthy document, and makes a general denial of the charges against the Hawaiian minister. The latter's course is upheld in every particular. Secretary Gresham is informed that Thurston will not be returned to Washington, but the letter does not name his successor.

The decision of Lord Kimberley regarding Great Britain's position on the question of citizenship and protection to those concerned in the recent uprising has just been received in the cases of Walker and Rickard, convicted of treason. According to this decision, Walker and Rickard are looked upon as citizens of Great Britain and subject to protection from that country.

The decision is particularly interesting on account of the letter recently received from Secretary Gresham, which indicates a policy directly opposed to that of Great Britain. Walker and Rickard are naturalized citizens of Hawaii; took the oath of allegiance to support the constitution and the laws, and swore allegiance to the king.

Walker and Rickard have made each that when they took oath of allegiance to Hawaii the king told them that it would not affect their British citizenship, the British commissioner at that time coinciding with this statement. While in the dispatch Earl Kimberley simply states that Rickard and Walker must be protected as British subjects, it makes no indication of what steps will be taken.

It is understood that the Hawaiian government will not admit for a moment these men are British subjects, and will accept the consequences. Hawaii is willing to leave the matter to arbitration as a final resort, but will not yield in any other way.

In the archives of the interior office have recently been found the written applications of Walker and Rickard requesting that they be allowed to become naturalized. These documents convict them of falsehood and may close up the discussion.

The Hawaiian Oath of Allegiance

is as follows:

Section 452—Every foreigner so naturalized shall be deemed to all intents and purposes a native of the Hawaiian Islands; be amenable only to the laws of this kingdom and to the authority and control thereof; be entitled to the protection of the said laws and be no longer amenable to his native sovereign while residing in this kingdom, nor entitled to resort to his native country for protection or intervention. He shall be amenable for every such resort to the pains and penalties annexed to rebellion by the criminal code.

Earl Kimberley's decision, setting at naught this law, has been made without asking for the Hawaiian government's decision. The remainder of the decision is a matter of much doubt. In view of the action of Great Britain in the matter of Nicaragua, it is feared that the British may proceed to extreme measures without submitting the matter to argument or arbitration.

If this course should be taken, the republic may be asked to release Rickard and Walker and pay a large indemnity at once, or it will be threatened with forcible occupation of the south. If there should be a forcible occupation it would unquestionably be followed by insurrection and bloodshed, as the natives would believe it meant nothing but the forcible restoration of the ex-queen.

While the dispatch of Earl Kimberley simply stated that Rickard and Walker must be protected as British subjects, it goes no further and makes no indication of the step which would be taken. It is understood that the government will not admit for a moment that these men are British subjects, and accept the consequences. It would leave this matter to arbitration as a final resort, but will not yield in any other way.

The many rumors regarding the arrival of a filibustering expedition have caused the government to charter an island steamer for the purpose of patroling Hawaiian waters to prevent the landing of arms for the revolutionists.

Building Wrecked.

ATLANTA, May 16.—At the new building occupied by the Exposition Cotton Mills company, workmen on the third floor were handling a heavy piece of timber by means of a derrick when the rope gave way. The timber fell and struck other timbers, and the whole inside work of the immense building was soon in ruins, with five men buried beneath the lumber. It is thought three of the men will die. The damage to the mills is considerable.

Won't Do It Again.

CAMBRIDGE, May 16.—The faculty and the athletic committee of Harvard, because of the infraction of the rules by the freshmen class, have prohibited the freshmen from finishing the class championship games and from playing all games scheduled at Cambridge or elsewhere, excepting those at Princeton on May 30 and at Andover on May 18.

Will Overpay but Won't Sign Scale.

PITTSBURG, May 16.—All the men in Oliver's Tenth street mill went out yesterday because the company would not sign the amalgamated scale. The company is willing to pay more than the amalgamated rate, but will not sign the scale.

Brothers Held For Murder.

BOSTON, May 16.—Richard and David Crowley, brothers, were held without bail in the district court for the June term of the grand jury, on the charge of having murdered John Burns on the night of May 4.

Chicago's Spasm of Virtue.

CHICAGO, May 16.—Warrants have been placed in the hands of the sheriff for the closing of the Harlem track. No attempt will be made to stop the racing, but no betting will be allowed.

CHARLES H. FROST, 78 Central Street
Dealer in Watches, Diamonds, Jewelry, Musical Instruments, Violin, Guitar and Banjo Strings, Ammunition, Fire-arms, etc. Fine Watch repairing.

A Sixpenny Investor: "How will that do, Mr. Photographer?"

Mr. Photographer: "Very good indeed, sir, but just a little more expression, please."

RICHMOND STRAIGHT CUT No. 1 CIGARETTES

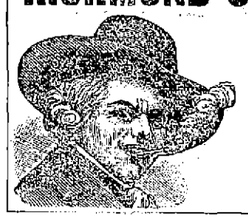

MADE FROM THE BRIGHTEST, MOST DELICATELY FLAVORED AND HIGHEST COST GOLD LEAF GROWN IN VIRGINIA.

CIGARETTE SMOKERS

Who are willing to pay a little more than the price charged for ordinary trade cigarettes, will find this brand superior to all others.

ALLEN & GINTER, RICHMOND, VA.
THE AMERICAN TOBACCO CO., Successor.

A. G. Pollard & Co.,

Merrimack, Palmer, and Middle Streets.

SPECIAL SALE

—FOR—

SATURDAY, MAY 18TH

300 PAIRS OF "R. & G."

CORSETS Which the manufacturers call SECONDS, at 59 CENTS A PAIR.

This line is particularly desirable, as there are all sizes here from 18 to 30 and the colors are Black, White and Drab. There is not a Corset in the lot that is not worth $1 in the regular way and some are worth $1.25. In the assortment there are a few pairs of Summer and Nursing Corsets, all at 59c. A PAIR.

R. & G. CORSETS are decided bargains at this price. They are today the most popular Corsets in New England. Call as early Saturday morning as you can. Department,

Merrimack Street, Rear.

SILK WAISTS.

Every invoice we receive of Silk Waists, is better than the previous one; better made, better style, better materials. We don't want you to take a poor fitting Waist; we cannot afford to have you, hence our fitting them free of charge.

$3.50—A very nice quality of either Black Surah or Black Japanese Silk, very large sleeves.

$5.00—A very handsome Black Figured Japanese Silk, extra large sleeves.

$6.50—The very best quality Black Figured India silk, blouse front, the regular sleeve.

Dress Shirts of the above material to match Waists.

$2.50 to $20—Fancy Silk Waists in all the desirable colorings and patterns, made in the most thorough manner, in the most stylish conceptions.

Separate Skirts are in great demand this season—of course you can find all the leading styles here, such as serge, brilliantine (figured and plain), Priestly's figured wool Henriettas, plain and figured Japanese Silk, plain Surah, and figured Taffeta. We make them the right length.

SUITS.

You will find that a little later you will need a ready-to-wear suit, call in our department and look them over—you will get posted on what to wear to be in fashion; the prevailing styles will be:

The Eton, The Blazer, The Norfolk, made in brilliantine or black, navy blue and brown,

Merrimack Street, Gallery.

REMOVED.

DR. BRETON has moved his office from 44 Central Street to more commodious quarters in the Bon Marche Building.

Since his removal hundreds of patients have consulted him and have decided to follow his popular course of treatment. In most instances his patients are men and women, who, after having tested the skill of the best physicians of their choice, have been pronounced incurable. But under Dr. Breton's care they soon revive. After others have failed call and see Dr. Breton.

YOUNG MEN TAKE NOTICE.—If you mentally suffer, or if your nerves are worn out by reason of excesses, errors of youth, go forthwith and consult Dr. Breton, for any delay might work the greatest injury, such as insanity, or consumption, etc.

WOMEN WHO SUFFER from weakness and diseases peculiar to their sex should remember that Dr. Breton guarantees a sure cure in every case, if the patient follows his instructions strictly. The Doctor never publishes testimonials from ladies, but he can produce thousands on application. Go and consult him. Dr. Breton has also a wonderful treatment for premature old men. He has cured some of the best men in Lowell and vicinity. For testimonials call at Dr. Breton's office. All cases will be attended to day or night.

DR. BRETON, Office, Laboratory and Dispensary,

Bon Marche Building, Rooms 1 and 2.

OFFICE HOURS—2 to 4, 7 to 9 p.m., Holidays, 9 to 11 a.m. Residence, 21 Eighth St.

FREE TRIP TO EUROPE FOR THE Most Popular Man in Lowell.

ONE VOTE FOR:

Name.....

Residence.....

Save Your Ballots and Vote for Your Friend.

THE SUN OFFERS

A Free Trip to Europe

AND RETURN

—TO THE—

MOST POPULAR MAN IN LOWELL

The trip will include transportation from the winner's residence to the depot, thence by train and proper conveyance to the steamer, and by first-class cabin passage to Liverpool or Queenstown, on any steamer of the Cunard line sailing from Boston within a month after the close of the contest.

When the lucky man is ready to return, he will be entitled to a first-class cabin passage on any Cunard steamer sailing from Liverpool or Queenstown, and on landing will be conveyed by train and carriage to his residence in Lowell.

The trip in all its details will be arranged by Mr. James F. O'Donnell, the popular steamship agent and livery man, corner of Worthen and Market streets. Mr. O'Donnell will be pleased to give full particulars and valuable suggestions to any gentleman who would like to make a European trip free of charge.

The gentleman receiving the highest number of votes on the above coupon clipped from THE DAILY SUN will be declared the winner.

Votes must be deposited at THE SUN office with the name and residence plainly marked thereon.

The top ballot only need be marked on a package of ballots (not over a thousand in a package) securely tied. The number claimed should also appear on the package and when found correct will be credited.

The polls will be open until nine o'clock on Saturday evening, June 1st, 1895. The winner will then have ample time to prepare for his voyage, and sail both ways during the most pleasant portion of the year.

Now then vote, vote early, vote often and vote for your friends.

URBAN RESTAURANT

Has been all Refitted and Furnished.

The Best Dinners for the least money are served here. Everything is neat and clean. Call and see for yourself. The Restaurant

Is Open Day and Night.

NEW LUMBER YARD.

No. 255 HILDRETH STREET.

Best Quality. Lowest Prices. Cedar Posts a Specialty.

P. V. Allen & Co.,

Telephone 568-5.

UP TO DATE.

If you want your table to be dressed in an "up to date" way, get some of our large assortment of Glassware. The latest in stock is the

Strawberry Diamond and Fan Pattern Dishes, Gold Settings.

Which we have in great variety. They closely resemble cut glass, and give the table a handsome appearance. All are marked at very low prices.

☞Come in and see them, if you do not come to buy.

French & Puffer,

245 Central Street.

THE INCOME TAX

Has caused a great sensation throughout this broad land, but although opinions differ with regard to the justice of the said tax there is one subject upon which all are agreed, and that is, that our square Wagons and other goods are the best to be had for the money in this state of Massachusetts. Remember these Wagons are made by us and fitted with solid collar, steel axles, patent wheels, and steel tiers, and every one WARRANTED. Samples can be seen at our factory in Lawrence, or at the salesroom of H. J. O'Dowd, in Lowell.

Respectfully,

KRESS BROS.

107-113 Common St., Lawrence.

PARIS GREEN, LONDON PURPLE, SLUG SHOT, HELLEBORE, WHALE OIL SOAP.

For Plants, Bushes and Vegetables.

C. B. Coburn & Co.,

AGENTS,

61-71 Market Street.

SUN WEATHER BULLETIN.

ALMANAC FOR THURSDAY, MAY 16.

SUN RISES..... 4 21 | MOON RISES.. 12 48 AM
SUN SETS..... 7 00 | FULL SEA ... 4 30 AM
LENGTH OF DAY.. 14 39 | ... 5 15 PM

Forecast for Maine: Fair; northerly winds.

For New Hampshire and Vermont: Fair; northerly winds.

For Massachusetts, Rhode Island and Connecticut: Generally fair; northwesterly winds, becoming variable.

LOCAL NEWS.

Vote.

Vote early and often.

Mr. and Mrs. Mathew Murphy will sail for Ireland, June 20.

Vote today. A good lead is everything in a voting contest. Get on top and stay there.

James J. Corbett the popular young barrister today enters the firm of Marshall & Burke.

Use Billings, King & Co.'s U. T. N. deck paint for your floors, dries hard over night, sold only at Coburn's, Market street.

Chevalier lodge, Knights of Pythias, observed its eighth anniversary last night and fifty members sat down to a banquet served by the Page company.

The selectmen of Tyngsboro' have appointed Wm. H. Hall and Eben T. Adams members of the board of registrars in place of Stewart Mackay, resigned, and Lewis M. Dutton, deceased.

The Carlos Bohonan estate, No. 91 Beech street, near the corner of Sixth street, Centralville. Square house of eight rooms, pantry, cemented cellar, large closets, city water, sewerage, water closet and gas. All in prime condition inside and out, very convenient, well arranged and well finished. Stable for three horses. Carriage house. Henery. The lot has 5600 square feet of land with a frontage of 56 feet; concrete driveway, ten choice fruit trees, grape vines, currant bushes, shrubbery, flower beds and nice lawn. Promptly at 5 o'clock tomorrow afternoon and regardless of the weather, I shall positively sell my place, located as above, without the least limit or reserve, to the highest bidder. It's a pretty, snug and very comfortable home, excellently located in a very pleasant part of the city, and certainly a splendid place for a family in moderate circumstances. With the extension of the street railway through Myrtle street, which will undoubtedly be done this year, the property will be within five minutes' walk of the electric cars. You can examine the premises at any time. Sale absolute, rain or shine. J. E Couant & Co. in charge.

CARLOS BOHONAN.

Wood Clearing Out Pocketbooks.

It is hard luck either for man or woman to never have any money. When you do have money you should have a pocketbook to keep it in, and today, Wood, the jeweler, has a special sale of pocketbooks. They will be offered at a great discount. Read his ad. and see what he is offering at the great slaughter sale.

JOINT CONVENTION CALLED

To Make Minor Corrections in the Redistricting Plans.

Previous to the meeting of the city council last evening Deputy Sheriff Baker served on the aldermen and councilmen notices of a joint convention to be held this evening "to do all acts necessary to carry into effect the provisions of the redistricting act."

The call for the convention was signed by Alderman Varnum. The democratic councilmen were at a loss to understand the purpose of the convention and said that probably the republicans wanted to put through something which they forgot at the last convention.

The object of the convention really is to make some corrections in the redistricting plans. Alderman Varnum said last night that they are minor corrections and really do not amount to anything and will cause no material change in the present plans.

THAT TRANSATLANTIC TRIP

OFFERED BY THE SUN TO THE MOST POPULAR MAN

Will Soon Be Awarded to Somebody—Contest Closes on June 1 and All Candidates Should Note the Fact.

Those Lagrange street people are hot stuff and in a voting contest they are always on top or near it. It is one of those streets wherein the hustlers, begin at the beginning of the street and go down, and Mr. P. O'Rourke lives in the first house on the street. Mr. O'Rourke today goes up to 10,206 and is right after Mr. Monaghan and will soon be in first place if the latter's friends are not careful.

Great bundles of votes are being stored away at the homes of the friends of different candidates and when it begins to rain ballots it will pour. Mr. W. R. Kennedy, 57 Willow street, goes up to 9893, and Thomas Meers to 47. Send in your ballots now and get them off your hands.

McCarron & Co., the tea dealers, make the following offer of a gift to the winner which of course will be acceptable: To make the trip more interesting we shall present the winner with a package of our tea to use on the voyage and everybody who has used our teas knows they are just right to use on land or sea. We shall also give him a tea pot, a silver spoon and a beautiful china cup, saucer and plate, all of which will be so attractive that there will be nothing on board to compare with them although he will be in the best part of the ship. We shall be looking out to see who the winner will be and respectfully invite him to call for what we promise him.

John F. Monaghan, Lowell Bleachery	13,603
P. O'Rourke, 1 Lagrange street	10206
Michael P. Regan, Gorham & Union sts.	8893
John J. Henley, Suffolk street, baker	8010
John B. Cinney, 90 Crosby St	3626
Charles Ashlin, 14 Andrew st	3412
J. T. Whittaker, Congress St	2447
John Hughes, Y. M. C. I., A. O. H.	1824
M. J. Horan 13 Lagrange street	1350
Thomas McGaffrey, 81 Bartlett street	710
M. J. Horan, 15 Lagrange	709
James McDonald, 2 Wall street	577
John F. Tansey, 30 Pleasant st	557
Joseph Ashworth, 76 Chambers street	525
W. R. Kennedy, 57 Willow street	293
E. R. Donovan, 124 Gorham street	259
Mr. Finnegan, 31 Kidder street	252
R. H. Harkins, Cigar Mfg	204
Owen Tighe, 548 Gorham st	240
Michael F. O'Brien, 667 Market street	240
James McCarron, 44 Gorham street	188
W. Booth, E. Merrimack street	108
John McLaughlin, 47 Humphrey st	86
John J. Leary, 6 Lewis street	70
John Doherty, 85 Beach street	68
Fred Edgell, 219 High St	56
John Boyle, 23 Read street	50
Thomas Meers, Putnam Market	47
Fred A. Hennessey, 50 Concord street	37
M. J. Lynch, 46 Second avenue	35
Harry Mills, 41 Lilly Ave	32
L. Decker, 1096 Bridge street	32
John Muldoon, 7 Chase street	30
George E. Putnam, 26 Read street	29
M. Shaughey, 39 Lagrange street	29
Edw. A. Salmon, School st	29
Christopher Whalen, Adams street	27
Walter V. Hickey, pres. M. T. I.	23

See ballot on third page.

Dr. Coburn DENTIST 81 MERK ST.

Vote now.

If nervous, try Old Hundred cigar.

T. C. Lee, Fire Insurance, Donovan bl'd.

The Lowell Wall Paper Co; all styles; all prices, 18 Church street.

Excelsior lodge, Manchester Unity, installed five candidates last evening.

Patten & Co. have the finest potted and cut flowers in the city, Shedd's block, Central street.

The Lowell & Suburban road has been granted the right to extend its tracks to the Tyngsboro' line.

No gentleman is popular unless the ladies say so. Ladies, vote for the man of your choice and he will carry off the prize.

The second annual business men's banquet, under the auspices of the Y. M. C. A. will be held Thursday evening, May 23d, at the association building, Hurd street. Addresses will be made by General O. O. Howard, retired commander of the U. S. army; Henry J. McCay, San Francisco, Cal.; James Logan Gordon, Boston. Music will be furnished by the Harmonic orchestra.

C. F. Keyes, auctioneer, 32 Church street.

High Street Sociable.

At the High street church last evening the young ladies of "What-so-ever Circle," of the King's Daughters served strawberries and cream to their many friends.

Besides that the young ladies treated their friends to an enjoyable entertainment of a musical nature, which pleased the large audience.

Mrs. Gilman's Recital.

A more select audience could not be found and a better programme is seldom offered than was given at the sixth recital of the pupils of Mrs. Carrie Davis Gilman, in Odd Fellows' hall, last evening.

The excellence of the various selections elicited well merited applause for the young participants.

There were 22 numbers on the programme and from the beginning to the end there was not a dull moment.

Mrs. Gilman received many compliments for her successful work with the young people.

Charged With Murder.

FITCHBURG, May 16.—In the district court at Gardner yesterday, Miss Ada Chamberlain, late of Waldsboro, Vt., was held to the next term of the superior criminal court, charged with murder. She waived examination. This is the case wherein an infant's head was found in Ashburnham and the rest of the body could not be found.

May Become International.

OMAHA, May 16.—In convention here, the Catholic Knights of Omaha considered the proposition of admitting all of the Catholic bodies of similar character in other states to consolidate with it. No definite action was taken, but the indications are that something of the kind will be done.

British Soldiers Get Yellow Jack.

HALIFAX, May 16.—Word comes from St. Lucia, W. I., of an outbreak there among British artillery troops of a serious epidemic of yellow fever. About 30 soldiers have already died. The troops will be invalided to England, and it is possible that batteries of royal artillery at this place will be sent to take their places.

Little One's Life Crushed Out.

LOWELL, May 16.—Roul Brousseau, aged 5, was struck and instantly killed by an electric car yesterday. His skull was crushed and the body dragged 10 feet.

Keeping Up the Argument.

BOSTON, May 16.—A meeting of the council of administration, department of Massachusetts Grand Army, was held here yesterday to discuss the subject of the Chicago monument to the Confederate dead. The recent circular issued by Commander Thayer, condemning the proceedings, was unanimously endorsed.

Probably Some Kind of Medicine.

PORTLAND, May 16.—The so-called bombs which were picked up in the street Monday night were tested yesterday and found to be perfectly harmless. It is thought that the fluid is some kind of medicine put up in this way so that the packages may be hermetically sealed.

Decided In Four Minutes.

ATCHISON, Kan., May 16.—The jury in the case of Jim Nutt, who made a murderous assault upon Leonard Coleman and Jessie Payton in this county last February, returned a verdict of guilty in the Coleman case last evening. The jury was out four minutes.

TELEGRAPHIC BREVITIES.

Brazil has begun to strengthen her gold reserve.

Indiana's new system of taxation is upheld by the courts.

The Southwestern Traffic association is in harmony again.

Andrew J. Chase, a prominent Republican of Portland, is dead, aged 53.

Illinois silver Democrats will read all opponents of free silver out of the party.

The Mica crystal works at Warren, N. H., were destroyed by fire. Loss $15,000.

The United States Mutual Accident association of New York applied for a receiver.

Miners at Corning, Q., attempted to mob visiting members of the city council of Columbus.

Schooner J. H. Wainwright, of Bangor, put in at Boothbay Harbor, Me., leaking quite badly.

The congregation B'Nai Scholom laid the corner stone of its new house of worship at New Haven.

The pope asks the czar to exercise clemency towards several Roman Catholic priests sentenced to exile.

The Massachusetts gypsy moth commission will construct a cheap temporary building for experiments with insecticides.

John L. Kip of Albany, a brakeman, got caught between an engine and a car at Winsted, Conn., and was internally injured.

The Concord and Montreal railroad will replace the wooden bridge over the Merrimac river at Hooksett, N. H., with a new steel bridge.

The kerosene factory of the Rothschilds at Baku, Russia, has been destroyed by fire, together with a number of oil reservoirs and other property.

The United States cruiser Marblehead will go through the Baltic-North sea canal upon the occasion of the opening of the waterway with the warships comprising Emperor William's escort.

The Connecticut senate and house passed the bill providing for a state representation at the cotton states international exposition at Atlanta, Sept. 18 to Dec. 31, 1895, and appropriating $7000 as expenses.

Latest Styles, Newest Weaves.

Louis Alexander, importer and tailor, 65 Central street, has received his new spring and summer suitings, in all the latest shades and makes. A more exclusive stock of the right and elegant sort to be found.

A Big Line of Specials.

We have made arrangements to give away with our high grade teas a big line of new special presents. See samples in our windows. Dickson Bros., the big tea dealers, 68 Merrimack street.

2 O'CLOCK

A SAD FATALITY

A Boy Instantly Killed on Middlesex Street

BY A CHELMSFORD ELECTRIC CAR.

The Accident Witnessed by the Boy's Father.

At 4 o'clock yesterday afternoon a boy named Roul Brosseau was struck by an electric car on Middlesex street, opposite the Union Market, and instantly killed.

He and another lad were playing on the street. The other escaped, but the victim failed to notice the car until too late.

He was knocked down and his skull was badly fractured.

His father was standing in the door of Mr. Bartlett's store, where he works, saw the accident but was powerless to save the boy.

Officer Walsh picked up the boy.

Dr. Ricker was called and saw at once that the skull was broken and life extinct.

The boy was five years old and a very bright lad.

The name of the motorman who had charge of the car is Patrick Lowe and the conductor was Thomas Lonergan. The parents of the boy reside at 26 South street, near the scene of the accident.

Great Night With the Temperance Societies.

Next Monday night will be a gala night with the local temperance societies.

On that evening, the Burke's bazaar will open and all the local temperance societies will join with the Burke's in a grand street parade through the principal thoroughfares to Huntington hall.

It Will be Ladies' Night.

This evening the ladies' auxiliary of the Reform club will hold a May party in Columbia hall.

The young ladies connected with the Columbian table of the Burkes' bazaar will also give a party in the Burkes' hall this evening.

THE MEADE MUSS.

Navy Department Places the Admiral on Waiting Orders.

WASHINGTON, May 16.—The secretary of the navy has issued an order revoking the leave of absence granted to Rear Admiral Meade several days ago. When Admiral Meade became dissatisfied with his command and asked to be detached from the command of the North Atlantic squadron, he also asked for a leave of absence of a year, with the permission to go abroad, saying at the same time that he would also ask to be retired.

The request to be detached was immediately granted, as was the request for the year's leave of absence. Then came the request to be retired, but before any action could be taken the interview was published which has caused so much difficulty. No action has been taken upon the request for retirement, but the action revoking the leave of absence indicates that the request for retirement will not be complied with.

The effect will be to place Admiral Meade on waiting orders, subject to any duty at any time which the department may desire to assign him. It was understood that the leave of absence granted to Admiral Meade contained permission to go abroad, and he intended to spend the summer in Europe. He could not go abroad while on waiting orders without violating the naval regulations. If he were not ready to respond to any order of the department when issued he would also be subject to discipline for not obeying orders.

Phelan and Christian Endeavorers.

ST. LOUIS, May 16.—The Christian Endeavorers will now look to Archbishop Kain to punish Rev. Father Phelan for his editorial comment on their annual convention. Mgr. Sarolli, whom the Endeavorers petitioned to remove Father Phelan, has written that the matter belongs to Archbishop Kain. Father Phelan has received many letters denouncing him for his utterances. The latest is from Dr. John H. Seiffert, Washington. He calls Father Phelans article "A bull-born insult," and declares that his daughter is an Endeavorer. He says further: "Your base, hellish insult is entirely uncalled for, and if I ever get in reach of you, I'll let you feel my presence quite sensibly."

California Employs 10,000 Aliens.

SAN FRANCISCO, May 16.—Investigation has resulted in showing that California is being flooded with cheap Japanese labor, every steamer from the Orient, Honolulu and Victoria, B. C., bringing them in large numbers, in violation of the alien contract labor law. Within the last year about 10,000 Japanese have found employment on farms and in vineyards, and white farm hands are idle by thousands.

Sea Moss Farine. Toothsome, Nutritious, Economical 25ct. package makes 16 quarts various dessert dishes. Receipts with each package. Write for Fairy Story Book, illustrated.

Buy Farine of all Grocers, or package mailed on receipt of 25 cents.

Lyon Manufacturing Co.,
43 South Fifth St., - Brooklyn, N. Y.

SPECIAL ANNOUNCEMENT.

We invite all those who want to set New England grown fruit and ornamental trees, this spring, to call at our cellars, under the Middlesex Mechanics building, and select what they need. We have the finest assortment of shrubbery and hardy hybride roses ever offered for sale in Lowell, N. B. This stock is all first class and will be sold at a great reduction, as we close the sale for spring planting, May 25th. Respectfully, M. King Tibbetts, 161½ Dutton street, Lowell, Mass.

TURKS UPHELD.

Ashmead-Bartlett Expresses Doubt as to the Armenian Atrocities.

SIR ELLIS ASHMEAD-BARTLETT.

LONDON, May 16.—A meeting of the Central Association of Mohammedans of London was held last night to protest against the agitation which so vigorously pushed on the Armenian atrocities. Sir Ellis Ashmead-Bartlett expressed his doubts that any deliberate atrocities were committed in Armenia by the troops. The Armenian agitation was declared to be an attack on Mohammedanism. Mr. Gladstone and the Duke of Argyll were bitterly attacked for their reflection upon the Turkish government. A disturbance occurred at this; and Sir Ellis personally ejected the disturbers. Sir Ellis is American-born, Brooklyn having been his birthplace. He was educated in Massachusetts at Amherst college.

The Pope and Politics.

ROME, May 16.—The Observatore Romano publishes a letter, in which it is asserted that the pope says, that while the participation of Catholics in the administrative elections in Italy is praiseworthy, it is to be avoided in the case of political elections, for weighty reasons. For the conditions imposed in Italy upon the sovereign pontiff are such as to prevent him from assuming again that entire liberty and independence becoming his apostolic ministry.

Criminal Killed by Criminal.

PARIS, May 16.—The examination of Thomas O'Brien, the notorious American bunco steerer, for the murder of Reed Waddell, or "Kid" Waddell, at the Northern railway station on March 27, was held here yesterday. Both are well known in criminal annals, the murdered man having been a gold brick swindler. The prisoner was committed for trial at the next session of the court of assizes for the department of the Seine.

O'Brien a Bankrupt.

LONDON, May 16.—William O'Brien, M. P., has been served with a notice that he has been declared a bankrupt in consequence of his failure to satisfy the judgment obtained against him by Patrick A. Chance, M. P., who was Mr. O'Brien's solicitor in the latter's action against Lord Salisbury for libel. O'Brien says he intends to retire from parliament.

Adjournment Near Hand.

BERLIN, May 16.—It is semi-officially announced that the reichstag will close on May 23. It is believed that under the circumstances the government has adopted the wisest course, as the aspect of the reichstag during the last few days has shown plainly that it would be impossible to keep a quorum.

Will Hinder Festivities.

BERLIN, May 16.—A serious landslide occurred in the Baltic canal. Dredges are at work night and day, but they will not be able, before the contemplated fetes which have been planned in connection with the opening of the canal on June 20, to get over 26 feet of water.

Morocco Invaded by Rebels.

TANGIER, May 16.—The rebellion of the tribes around Morocco City continues, and it is reported that the rebels have succeeded in entering the city. It is said that the sultan's troops, which were sent to reenforce the garrison of Morocco City, have joined issue with the rebels.

Censured by Spain.

MADRID, May 16.—Official assurances have been given to the United States authorities that the commander of the Spanish gunboat which fired on the Alliance has been disembarked and transferred, which is regarded as equivalent to a censure.

British Attacked by Night.

SIMLA, May 16.—A telegram from Dir says the native tribesmen made a night attack upon the British post at Kambat. Seven coolies were killed and 20 wounded.

In Mediterranean Waters.

ALGIERS, May 16.—The United States cruiser Marblehead has arrived here from Naples. Salutes were exchanged between the worship and the troops ashore.

Papal Nuncio Recalled.

VIENNA, May 16.—Baron Banffy, the Hungarian premier, has received information that Mgr. Agliardi, the papal nuncio at Vienna, has been recalled.

Another Rumor of Resignation.

VIENNA, May 16.—A rumor is current here and at Buda-Pesth that Count Kalnoky, prime minister of Hungary, has again resigned.

Heavy Damage by Frosts.

ST. LOUIS, May 16.—Monday night's frost has caused more damage than was at first anticipated. Reports from the various fruit and vegetable regions in Missouri and Illinois indicate hundreds of thousands of dollars damage has been done. It is estimated that the entire local grape crop has been destroyed.

THE BAY STATE LEGISLATURE

BILLS ADVANCED SEVERAL STAGES IN HOUSE.

Others Killed, Some Good Some Bad—Business Being Rushed Through.

BOSTON, May 16.—The house engrossed the bill extending the provisions of the weekly payment law to partnership firms and individuals engaged in the manufacturing business in Massachusetts employing 25 or more hands. The bill to permit persons punished for contempt of any minor court to appeal to the superior court was rejected. The bill permitting one electric company to avail itself of the power and tracks of a competing company whenever the tracks of the two companies meet was ordered to a third reading. A bill increasing salaries of the justice and clerk of the Fitchburg police court was substituted for an adverse report. The bill authorizing North Brookfield to increase its water indebtedness was ordered to a third reading. The bill authorizing the Worcester, Nashua and Rochester Railroad company to issue $200,000 bonds for the purpose of funding a portion of its floating debt was engrossed, in concurrence. The house refused to strike out the word "color" from the bill relating to the registry and return of births, marriages and deaths.

No News From Olneyville.

PROVIDENCE, May 16.—The district council of the textile operatives yesterday arranged a plan for carrying on the strike, but it was decided not to make it public just yet. There is no change in the situation. Many of the mills are still making samples.

New York's Anti-Sparring Bill.

ALBANY, May 16.—The Horton anti-sparring bill, lost several days ago, was reconsidered yesterday in the senate by a vote of 17 to 13. It was put on final passage again, and lost by a vote of yeas 14, nays 15.

Washington Story Confirmed.

OTTAWA, May 16.—The Canadian government has received a cablegram from Lord Ripon confirming the announcement from Washington that the imperial government has decided not to renew the agreement with the United States government as to the sealing of arms on sealing vessels for the coming season. During the coming season Great Britain will have only two gunboats.

Caught Many In His Net.

CHICAGO, May 16.—G. Arnold of this city was arrested yesterday charged with using the mails for fraudulent purposes. He has made a practice of inserting matrimonial advertisements in various papers, representing himself as a woman. Then he would induce his male correspondent to send him money "with which to buy a trousseau."

More Boodle Assemblymen.

ALBANY, May 16.—It is said that indictments have been handed down against three assemblymen, charging them with having received bribes.

Disappeared From Home.

PORTLAND, May 16.—Freeman Richards, a veteran of the war, is missing. He is about 60 years of age, and is slightly deranged.

Take HOOD'S PILLS for Your Liver

The Greatest Bargains Ever Offered

—IN—

DRESS :: GOODS

85 pieces, All Wool, 48 inches wide, French India Twills, in all the leading colors, both dark and light, such as four shades of green, three shades of blue, six shades of brown, old roses, three shades of red, three shades of garnet, four shades of slate, etc.

These are regular $1 goods advertised by others at a bargain at 75c., but we shall offer them at

50 Cents a Yard.

Call and get samples and then compare with them other goods and see if what we say is not so.

SPECIAL.

We shall also offer all our Light Spring Mixtures at Half Price.

Cook, Taylor & Co.,

231, 233, 235 and 237 CENTRAL STREET,

POCKET BOOKS FOR ALL

We shall offer the public on THURSDAY, the 16th, a magnificent new line of

PURSES AND CARD CASES

Which were purchased direct for cash. The opportunity is here, it is yours to improve. Every purse we offer is a genuine bargain. Look in our big window and see the LARGE DISPLAY and the SMALL PRICES. ☞Our leader is a Genuine Seal Pocket Book at 50 Cents. Here is A SALE YOU CANNOT AFFORD TO MISS at

WOOD'S, NOS. 143 TO 151 CENTRAL ST.

Highest of all in Leavening Power.—Latest U. S. Gov't Report

Royal Baking Powder

ABSOLUTELY PURE

Pennsylvania Steel Company Sold.

PHILADELPHIA, May 16.—Pursuant to a decree of the court, all the property of the Pennsylvania Steel company was offered at auction yesterday and sold for $2,000,000, the purchaser and one bidder being the committee on reorganization which represents all classes of creditors.

Depositors Are Worried.

MASSILLON, O., May 16.—Great apprehension is felt because the German Deposit bank closed yesterday. It was explained that the bank was controlled absolutely by the late P. G. Albright, who died without leaving a will. Relatives say that Albright died perfectly solvent.

A REAL BARGAIN

Is the only term we can apply to several lots of PAPER AND ENVELOPES, which we have placed on our counters, and marked at about one-half the regular prices. Good Writing Paper for 15c. a pound. If you need anything in Stationery, don't miss this sale.

LAWLER, Fashionable Stationer and Bookseller,

Telephone 373-4. - - - 79 Merrimack and 15 John Sts.

GO TO THE

UNION MARKET

TO-DAY AND RECEIVE A

Surprise on Low Prices.

Middlesex Street, Foot of South.

BRING YOUR WIFE

To look over our unique and comprehensive display of all the latest styles in furniture when you come to select something new for the home.

People examining our stock have sight of everything in vogue, and therefore have seen and know just what is most desirable in every department. The longer any article bought of us is used the greater will be the satisfaction of the buyer with the purchase. This is the point that makes our store so popular with the public. If you need anything in the line of Furniture, Carpets, Ranges, or any article in the Housefurnishing Goods, you can buy it from us now at your own price.

Cookin Bros., NO. 66 PRESCOTT ST.

New York Cloak and Suit Company

12 JOHN STREET.

TAKE COMFORT.

Prepare yourself for the warm weather by taking advantage of the unapproachable bargains we are offering this week in seasonable goods.

Just Received,

100 Sample Capes

We offer them at Less Than Half Price

SILK CAPES for	$2.98,	worth $6.00
" " "	$4.75,	worth $10.00
" " "	$6.75,	worth $15.00
VELVET CAPES,	$4.50,	worth $10.00
CLOTH "	98c.,	worth $2.75
" "	$2.50,	worth $6.00
" "	$3.95,	worth $7.50

CAPES for $5, $6.50, $7.50, $8.75, worth from $12.50 to $20.

SHIRT WAISTS.

Our immense trade last week on Shirt Waists clearly demonstrates that we have the right styles at the right prices. Examine our Laundered Waists, at 49, 69, 73, 85, 98, $1.19, $1.25, $1.35, $1.50, $1.75, $1.98, $2.25 and $2.50. Our assortment will be sure to please you.

Wash Tea Gowns and Wrappers.

Special Bargains in Print, Cambric and Lawn Teagowns at 75, 98c, $1.25, $1.50 and $1.98.

Mower & Sparks, "TRILBY" PINS. Just The Fad. Beautiful Designs. Moderate Prices

285 CENTRAL STREET.